

ACCESSORI
EQUIPAMIENTOS
EQUIPMENTS
EQUIPMENTS
ZUBEHÖREN

POS	PART NUMBER	DESCRIPTION	Um	QUANTITY
1	008010001	BODYWORK	NR	1
2	008020001	FRONT LIGHTING	NR	1
3	008030001	BONNET	NR	1
4	008040001	BOARDS	NR	1
4	008040002	BOARDS	NR	1
5	008050001	DOOR	NR	1
6	008060001	GLASSES/WIPERS	NR	1
7	008070001	DASH BOARD	NR	1
8	008080001	OBJECTHOLDERS	NR	1
9	008090001	INTERIOR TRIM	NR	1
10	008100001	SOUND PROOFING	NR	1
11	072150001	PEDALS SUPPORT	NR	1
12	008120001	ACCELERATOR CABLE	NR	1
13	008130001	INVERTER CONTROL	NR	1
14	008140001	MOTORIZATION	NR	1
15	008150001	JOINT	NR	1
16	008160001	FR SUSPENSION AND STEERING	NR	1
17	008170001	FRAME	NR	1
18	008180001	REAR SUSPENSION	NR	1
19	008190001	BRAKES	NR	1
20	008200001	FEEDING	NR	1
21	008210001	COOLING-RADIATOR	NR	1
22	008220001	HEATING	NR	1
23	008230001	ELECTRICAL EQUIPMENT	NR	1
24	008240001	WHEELS/TOOLS	NR	1

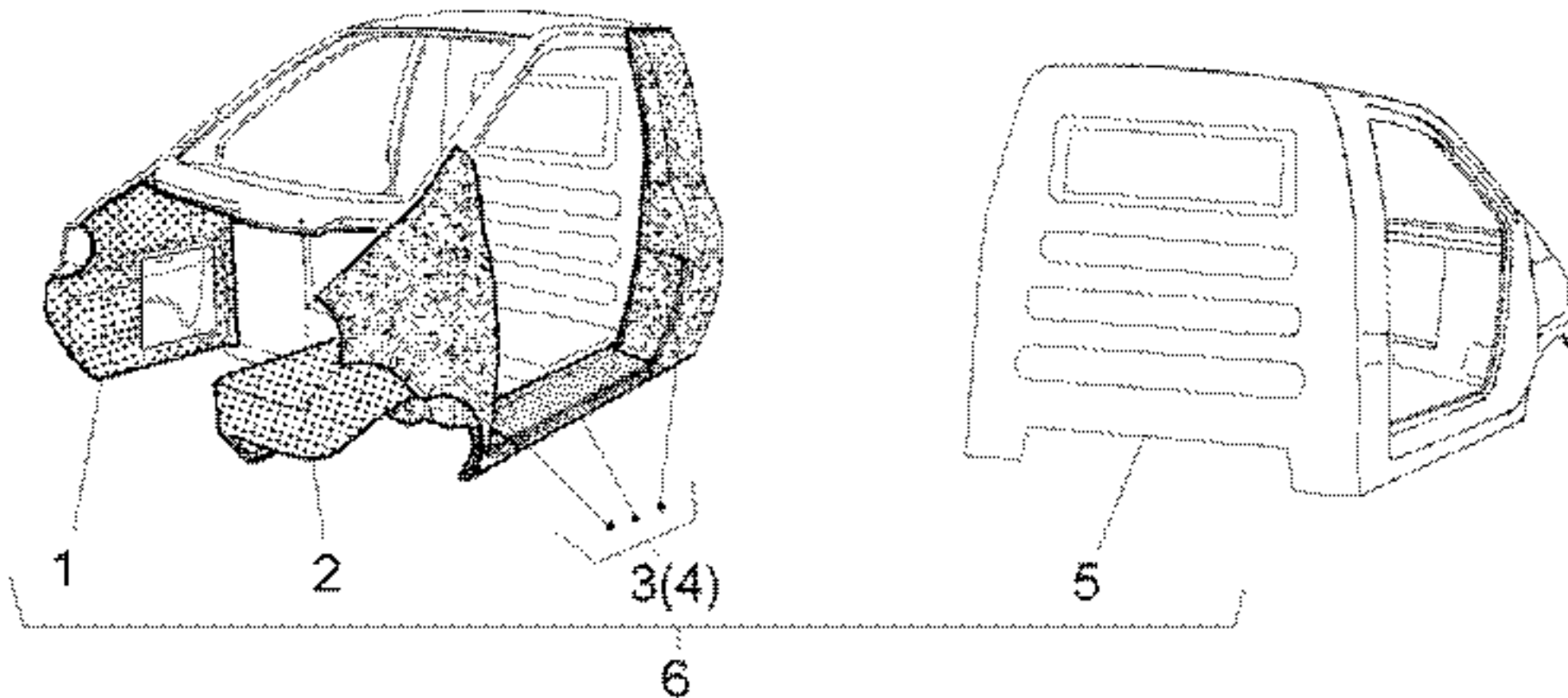

POS	PART NUMBER	DESCRIPTION	Um	QUANTITY
1	P0060040470	FRONT INT/RH MUDGUARD 10	NR	1
2	P0060037660	FRONT INT/LF MUDGUARD VTR	NR	1
3	P0060050590	SIDE PANEL 08	NR	1
4	P0060050600	SIDE PANEL 08	NR	1
5	P0060050610	SIDE PANEL 08	NR	1
6	A0039082850	BODYWORK	NR	1

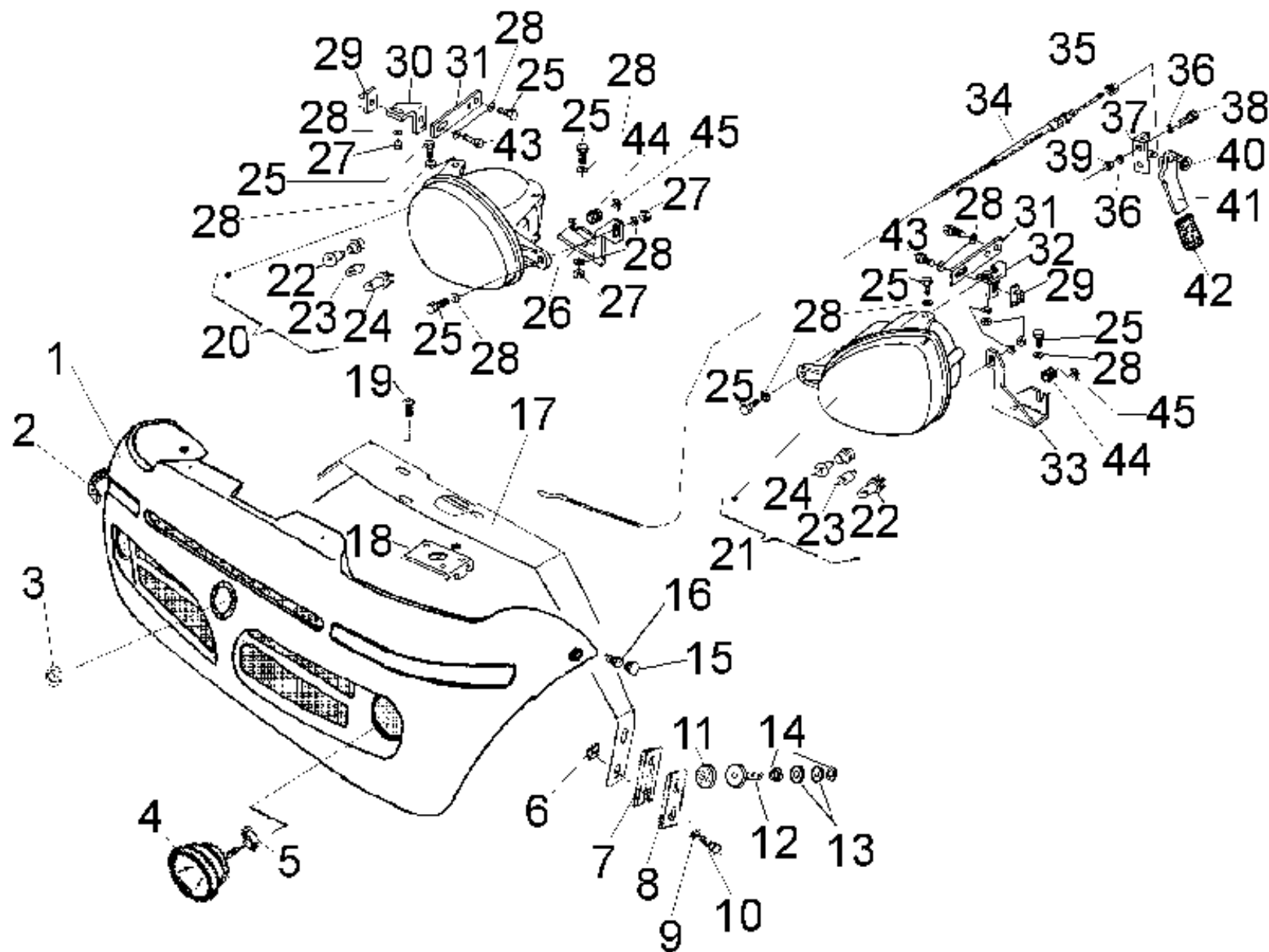

POS	PART NUMBER	DESCRIPTION	Um	QUANTITY
1	P2060043270	FRONT BUMPER 10	NR	1
2	90000960261	RUBBER BANDS	NR	1
3	P0014043500	DROP ROUND ADHESIVE	NR	1
4	F2102000046	FOG LIGHT HEADLIGHT 10 M5	NR	1
5	E0205120027	LAMP 1L/ABP 12/27 FOG LIGHT	NR	1
6	C0375006008	CAGE NUT ZN M 6*1,6-2,5	NR	1
7	P0121042600	FRONT SHIM 10 AL H4	NR	1
8	P0160045030	PLATE BUMPER 10	NR	1
9	C0826006000	SERRATED WASHER 6 8842	NR	1
10	C0106006025	SCREW TE FI PG ZN 6* 25 5739	NR	1
11	P0060042530	SOUNDPROOFING PANEL CRASH	NR	1
12	P0122042490	FRONT BUMPER WARD 10	NR	1
13	C0805066180	WASHER BL 6 ZN 6,6*18*2 6593	NR	1
14	C0310006000	NUT EN PG ZN M 6/H 5 5588	NR	1
15	C5200006006	PLUG PVCch10D13H6BUMPER10	NR	1
16	C0106006025	SCREW TE FI PG ZN 6* 25 5739	NR	1
17	P0729040371	FR BUMPER BRACKET 10 CF 2S	NR	1
18	F2111000013	LOCK 10 FRONT HOOD	NR	1
19	C0230006016	SCREW TBEI FI PG 6* 16 738	NR	1
20	F2102000067	RH FR HEADLIGHT 3L 12	NR	1
21	F2102000066	LF FR HEADLIGHT 3L 12	NR	1
22	E0202012050	LAMP 12/5	NR	1
23	E0215125560	FRONT QUARTZ-IODINE LAMP	NR	1
24	E0205012021	LAMP 1L/ABP 12/21 REAR/LAMP	NR	1
25	C0106006020	SCREW TE FI PG ZN 6* 20 57	NR	1
26	P0129042130	BRACKET RH LIGHT 10 3S	NR	1
27	C0370006000	NUT ABN PG ZN M 6/H 8 7473	NR	1
28	C0805066180	WASHER BL 6 ZN 6,6*18*2 6593	NR	1
29	C0375006011	CAGE NUT ZN M 6*2,6-3,5	NR	1
30	P0129036621	FR LIGHT BRACKET 72 LAT/RH ZN	NR	1

POS	PART NUMBER	DESCRIPTION	Um	QUANTITY
31	P0129036600	FR LIGHT BRACKET 10 RH/LF	NR	1
32	P0129036611	FR LIGHT BRACKET 72 LAT/LF ZN	NR	1
33	P0129042121	LF BRACKET FR LIGHT 08/10 3S	NR	1
34	P0038039630	FR HOOD OPENER CABLE CPL 10	NR	1
35	C0310006000	NUT EN PG ZN M 6/H 5 5588	NR	1
36	C0800053100	WASHER 5 ZN 5,3*11*1,5	NR	1
38	C0106005025	SCREW TE FI PG ZN 5* 25 5739	NR	1
39	C0370005000	NUT ABN PG ZN M 5/H 6,3 7473	NR	1
41	A0132081860	BONNET OPENER LEVER 10 CPL	NR	1
42	F2159000001	KNOB R20*5	NR	1
43	C0110006016	SCREW TE FI PG NX 6* 16 5739	NR	1
44	F0114000002	CHOCK D12/8H30 4947	NR	1
45	C0923008000	STARLOCK D8	NR	1

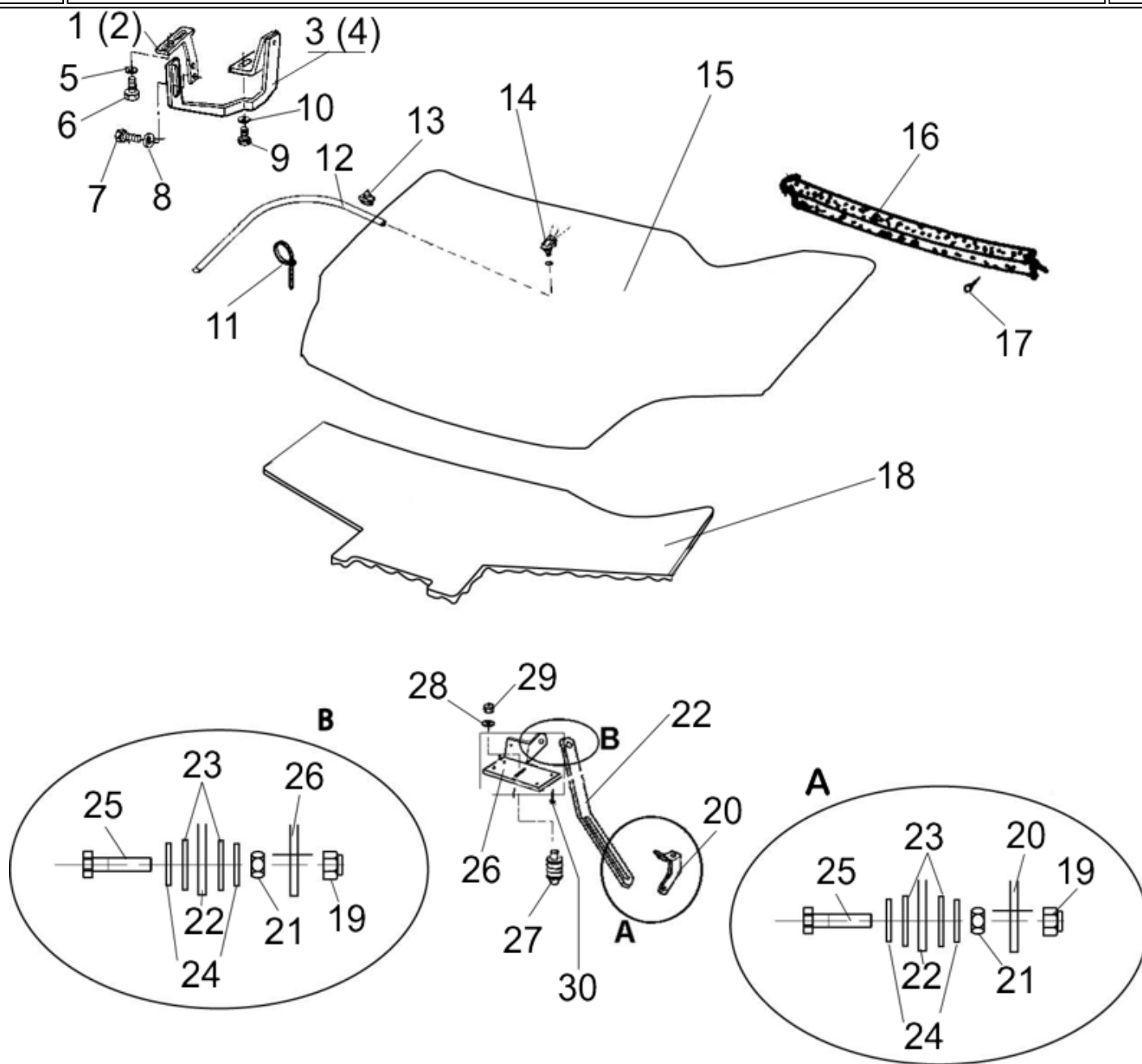

POS	PART NUMBER	DESCRIPTION	Um	QUANTITY
1	P0717040161	SUP LF HINGE HOOD/FR 10 CF 3	NR	1
2	P0717040171	SUP RH HINGE HOOD/FR 10 CF 3	NR	1
3	G9060021331	LF HINGE FRONT HOOD CF 3S	NR	1
4	G9060021341	RH HINGE FR HOOD CF 3S	NR	1
5	C0805066180	WASHER BL 6 ZN 6,6*18*2 6593	NR	1
6	C0106006020	SCREW TE FI PG ZN 6* 20 57	NR	1
7	C0106006016	SCREW TE FI PG ZN 6* 16 5739	NR	1
8	C0805066180	WASHER BL 6 ZN 6,6*18*2 6593	NR	1
9	C0106006020	SCREW TE FI PG ZN 6* 20 57	NR	1
10	C0805066180	WASHER BL 6 ZN 6,6*18*2 6593	NR	1
11	E0723005309	CLAMP L140*3,6 5309	NR	1
12	Z0106004000	TUBE_TRANSP D 4* 6 WIPER	ML	1,25
13	E0724000100	CLAMP BRACKET APM-6 PVC	NR	1
14	F2181000100	WIPER SPRAYER	NR	1
15	A0060082250	FR BONNET 12 GR	NR	1
16	Z0201560136	GASKET 10 SHUTTER ROOM	ML	1,05
17	C0553029130	SCREW AF TCBIC 2,9*13	NR	1
18	P0060043920	SOUNDPROOFING PANEL 10 FR HOOD	NR	1
19	C0370006000	NUT ABN PG ZN M 6/H 8 7473	NR	1
20	P0729041672	FRONT ROD BRACKET 10	NR	1
21	C0310006000	NUT EN PG ZN M 6/H 5 5588	NR	1
22	P0729041651	BRACKET FR/HOOD 10 ROD 2S CF	NR	1
23	P0012045900	VULK WASHER 9*25*3	NR	1
24	C0810006002	WASHER BL 6 ZN 6,6*24*2	NR	1
25	C0106006030	SCREW TE FI PG ZN 6* 30 5739	NR	1
26	P0160041881	ROD BRACKET FR10/HOOD	NR	1
27	F2111000014	WARD FRONT HOOD 10 PIN	NR	1
28	C0810008005	WASHER BL 8 ZN 9*32*2,5	NR	1
29	C0310008000	NUT EN PG ZN M 8/H 6,5 5588	NR	1
30	C5001048100	FLOWER RIVET	NR	1

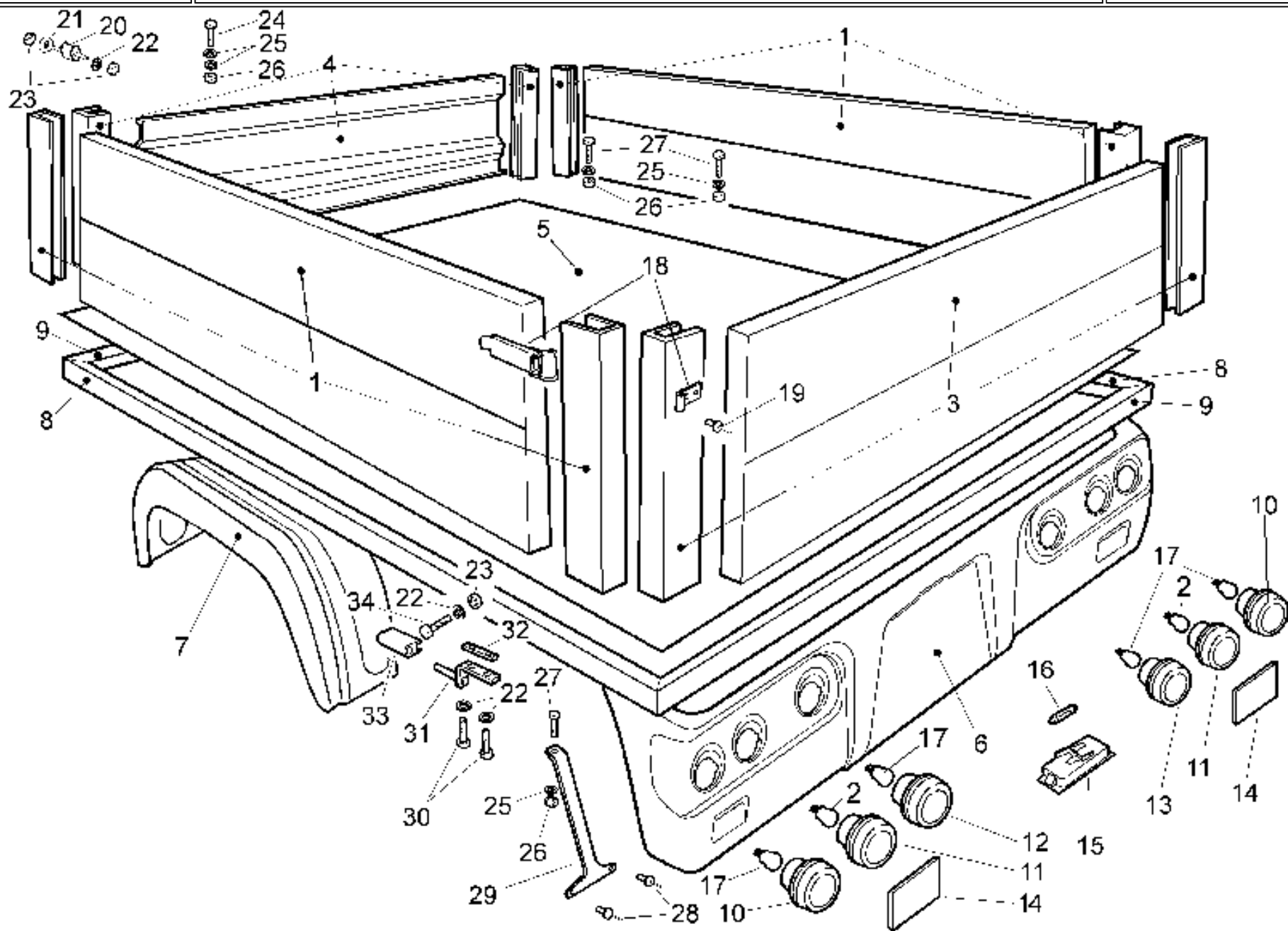

POS	PART NUMBER	DESCRIPTION	Um	QUANTITY
1	A0060082800	SIDE BOARD TANK 1S	NR	1
2	E0207120521	LAMP 2L/ABP 12/ 5-21 REAR	NR	1
3	A0060082810	REAR BOARD TANK 1S	NR	1
4	A0060083040	FR BOARD TANK CPL	NR	1
5	P0060049020	1340*1360H9 CASS08	NR	1
6	P0060047575	REAR BUMPER 20	NR	1
7	A0760082551	REAR MUDGUARD 20 CPL	NR	1
8	P0129048840	TANK BRACKET 08 LAT	NR	1
9	P0129044862	TANK BRACKET 08/20 3S	NR	1
10	F2102000058	REAR/FLASHER HEADLIGHT	NR	1
11	F2102000063	REAR LAMP 2L 20	NR	1
12	F2102000060	REAR FOG LIGHT	NR	1
13	F2102000059	BEACON BACK MARCH	NR	1
14	F2102000053	REAR REFLECTOR 20 RED	NR	1
15	F2102000035	NUMBER PLATE BULB	NR	1
16	E0201012005	TORPEDO LAMP 12/ 3-5	NR	1
17	E0205012021	LAMP 1L/ABP 12/21 REAR/LAMP	NR	1
18	P0060049030	CLOSING BANK SIDE 08	NR	1
19	C5002040120	RIVET TL AL/ZN	NR	1
20	C5105040025	ANTIVIBRATION DEVICE	NR	1
21	P0112037770	WASHER 8*40*2 10 ZN	NR	1
22	C0800084170	WASHER 8 ZN 8,4*17*1,6 6592	NR	1
23	C0370008000	NUT ABN PG ZN M 8/H 9,5 7473	NR	1
24	C0106006020	SCREW TE FI PG ZN 6* 20 57	NR	1
25	C0805066180	WASHER BL 6 ZN 6,6*18*2 6593	NR	1
26	C0370006000	NUT ABN PG ZN M 6/H 8 7473	NR	1
27	C0240006030	SCREW TBQS FI PG 6* 30	NR	1
28	C5002048100	RIVET TL AL/ZN	NR	1
29	P0129049040	REAR BUMPER BRACKET 08 NX	NR	1
30	C0106008025	SCREW TE FI PG ZN 8* 25 573	NR	1

POS	PART NUMBER	DESCRIPTION	Um	QUANTITY
31	P0102046090	SIDE BOARD HINGE 20 MAS D12	NR	1
32	P0021046100	PLATE M8 SIDE BOARD 20 ZN	NR	1
33	P0027046110	SIDE BOARD HINGE 20 FEM D12 AL	NR	1
34	C0106008020	SCREW TE FI PG ZN 8* 20 573	NR	1

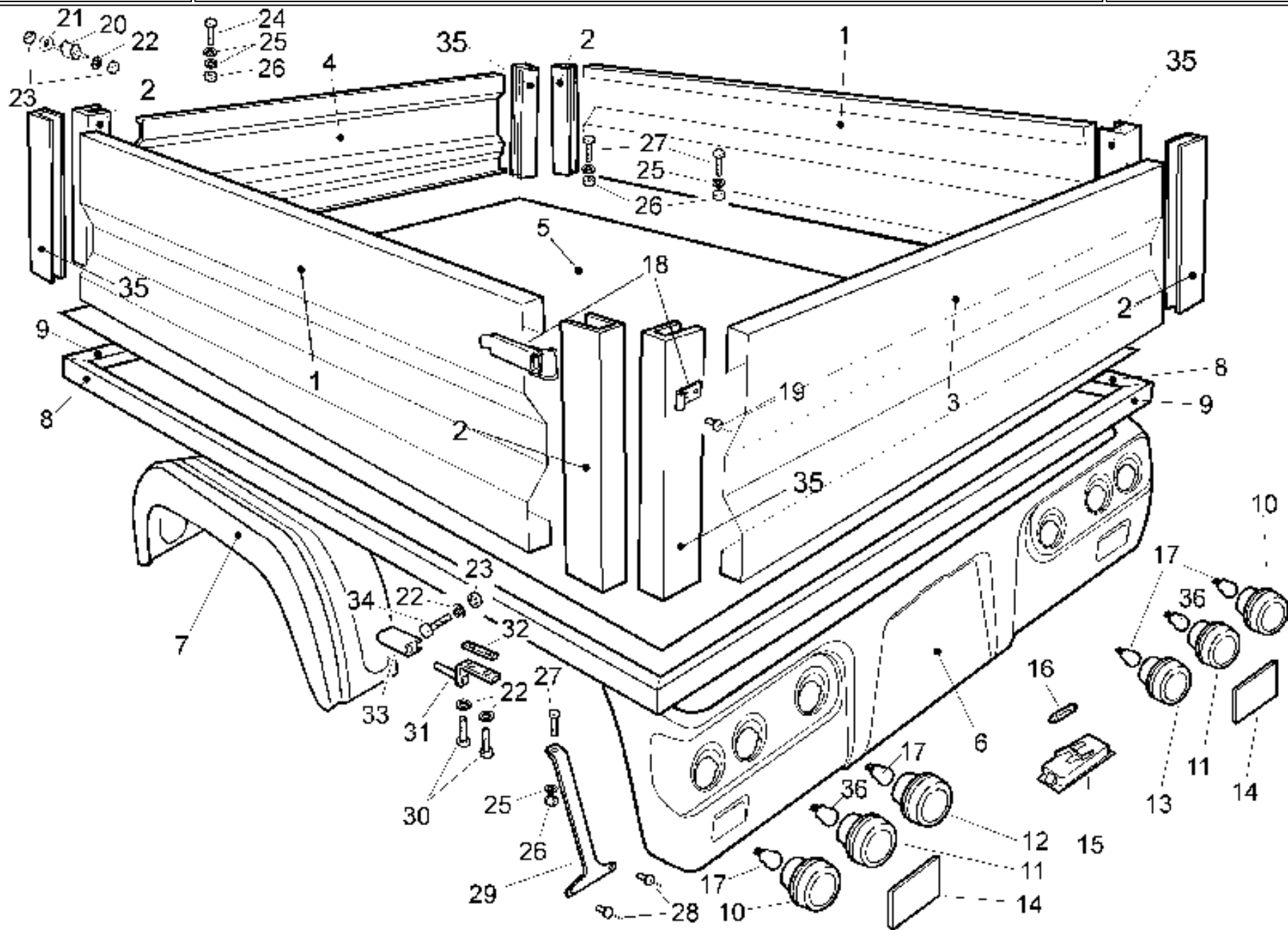

POS	PART NUMBER	DESCRIPTION	Um	QUANTITY
1	P0160050540	SIDE BOARD TANK 2S	NR	1
2	P0160049231	OUTLINE 08	NR	1
3	P0160050550	REAR BOARD TANK 2S	NR	1
4	P0160050530	FR BOARD TANK 2S	NR	1
5	P0060049020	1340*1360H9 CASS08	NR	1
6	P0060047575	REAR BUMPER 20	NR	1
7	A0760082551	REAR MUDGUARD 20 CPL	NR	1
8	P0129048840	TANK BRACKET 08 LAT	NR	1
9	P0129044862	TANK BRACKET 08/20 3S	NR	1
10	F2102000058	REAR/FLASHER HEADLIGHT	NR	1
11	F2102000063	REAR LAMP 2L 20	NR	1
12	F2102000060	REAR FOG LIGHT	NR	1
13	F2102000059	BEACON BACK MARCH	NR	1
14	F2102000053	REAR REFLECTOR 20 RED	NR	1
15	F2102000035	NUMBER PLATE BULB	NR	1
16	E0201012005	TORPEDO LAMP 12/ 3-5	NR	1
17	E0205012021	LAMP 1L/ABP 12/21 REAR/LAMP	NR	1
18	P0060049030	CLOSING BANK SIDE 08	NR	1
19	C5002040120	RIVET TL AL/ZN	NR	1
20	C5105040025	ANTIVIBRATION DEVICE	NR	1
21	P0112037770	WASHER 8*40*2 10 ZN	NR	1
22	C0800084170	WASHER 8 ZN 8,4*17*1,6 6592	NR	1
23	C0370008000	NUT ABN PG ZN M 8/H 9,5 7473	NR	1
24	C0106006020	SCREW TE FI PG ZN 6* 20 57	NR	1
25	C0805066180	WASHER BL 6 ZN 6,6*18*2 6593	NR	1
26	C0370006000	NUT ABN PG ZN M 6/H 8 7473	NR	1
27	C0240006030	SCREW TBQS FI PG 6* 30	NR	1
28	C5002048100	RIVET TL AL/ZN	NR	1
29	P0129049040	REAR BUMPER BRACKET 08 NX	NR	1
30	C0106008025	SCREW TE FI PG ZN 8* 25 573	NR	1

POS	PART NUMBER	DESCRIPTION	Um	QUANTITY
31	P0102046090	SIDE BOARD HINGE 20 MAS D12	NR	1
32	P0021046100	PLATE M8 SIDE BOARD 20 ZN	NR	1
33	P0027046110	SIDE BOARD HINGE 20 FEM D12 AL	NR	1
34	C0106008020	SCREW TE FI PG ZN 8* 20 573	NR	1
35	P0160049221	OUTLINE 08	NR	1
36	E0207120521	LAMP 2L/ABP 12/ 5-21 REAR	NR	1

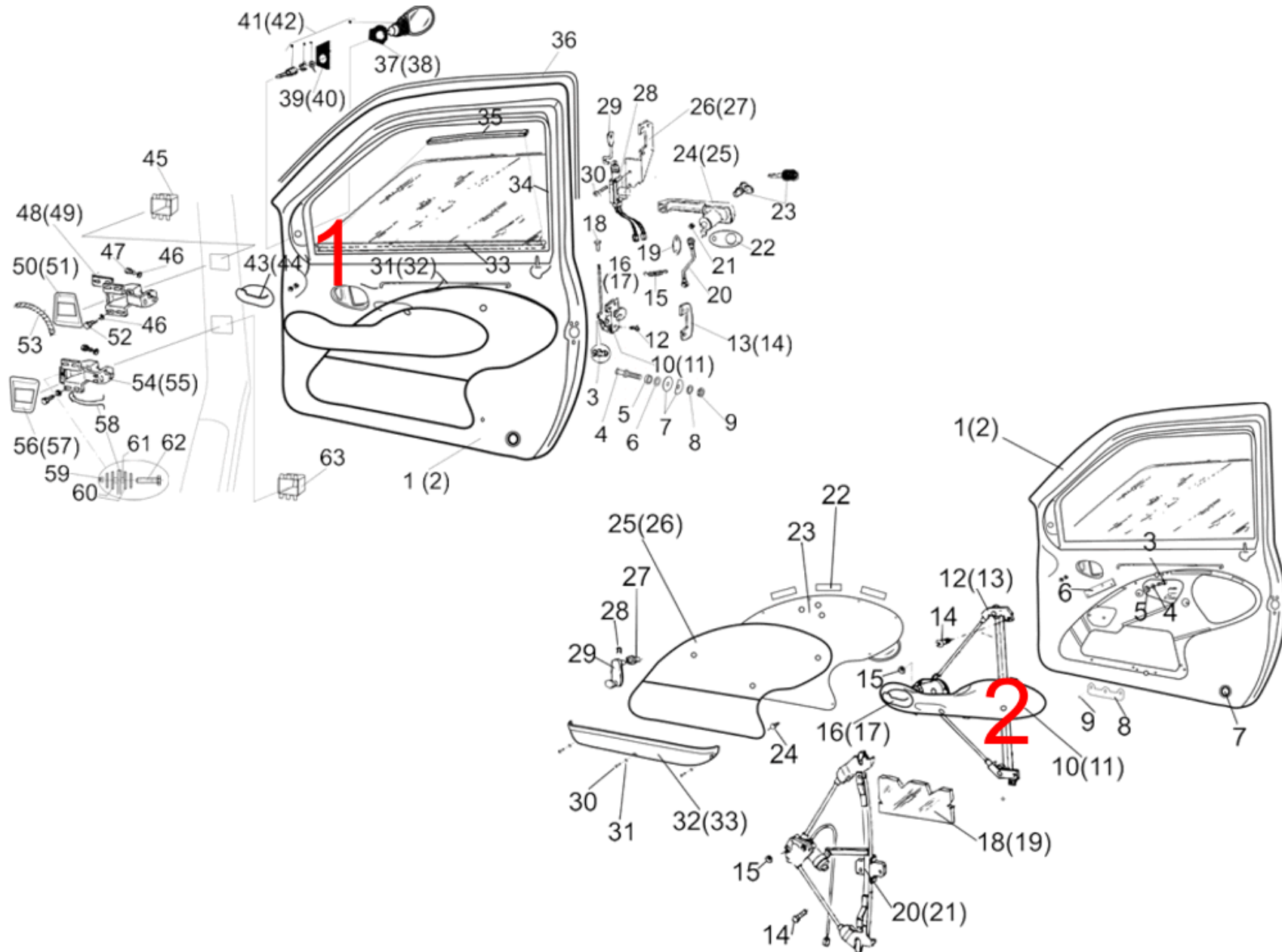



DOOR

008050001

POS	PART NUMBER	DESCRIPTION	Um	QUANTITY
1	008051001	MECHANICAL DOOR	NR	1
2	072072001	EQUIPMENT DOOR	NR	1

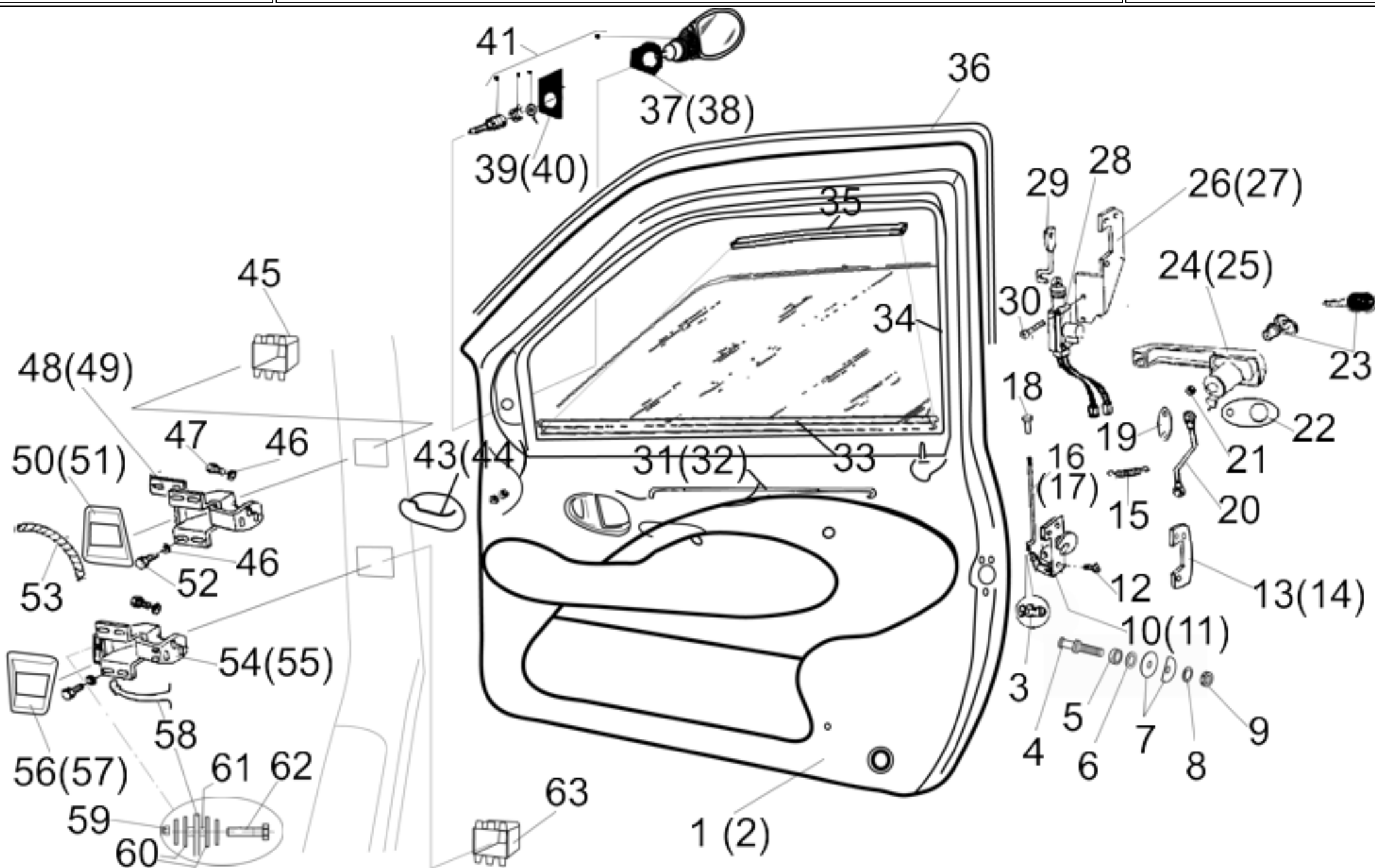

POS	PART NUMBER	DESCRIPTION	Um	QUANTITY
1	A0040082290	DOOR M5.LF GR I/GREY	NR	1
2	A0040082300	DOOR M5.RH GR I/GREY	NR	1
3	F2178000100	SPRING PVC TIR/SAFETY SRL	NR	1
4	F2111000011	DOOR WARD 10	NR	1
5	P0110003570	SPACER D20*3H 4 ZN	NR	1
6	C0800130240	WASHER 12 ZN 13*24*2,5 6592	NR	1
7	P0112038950	WASHER 12*50*3 10 ZN	NR	1
8	C0826012000	SERRATED WASHER 12 8842	NR	1
9	C0323012000	NUT EB PF ZN M12*1,25H7 5589	NR	1
10	F2111000010	LOCK 10 LF DOOR	NR	1
11	F2111000009	LOCK 10 RH DOOR	NR	1
12	C0573006016	SCREW TBLICombi ZN 6*16	NR	1
13	P0121042360	LF PLATE DOOR LOCK 10	NR	1
14	P0121042370	RH PLATE DOOR LOCK 10	NR	1
15	P0001003650	SPRING TR/D 8* 37*0,8 DOOR/NE	NR	1
16	P0125035600	LF DOOR OPEN TIE ROD 10 SAFETY	NR	1
17	P0125035601	RH DOOR OPEN TIE ROD 10 SAFETY	NR	1
18	F0538000101	SAFETY KNOB	NR	1
19	P0021042770	PLATE SPRING HANDLE 10	NR	1
20	G0125020590	EXT DOOR OPENER TIE ROD 10	NR	1
21	C0370005000	NUT ABN PG ZN M 5/H 6,3 7473	NR	1
22	F2112000012	DOOR HANDLE GASKET SET 10	NR	1
23	F0489000102	LOCKS SET 10	NR	1
24	F2112000007	EXT LF HANDLE SRL DOOR	NR	1
25	F2112000006	EXT RH HANDLE SRL DOOR	NR	1
26	P0129039690	LF CENTRAL/CLOSING BRACKET	NR	1
27	P0129039700	RH CENTRAL/CLOSING BRACKET	NR	1
28	F0644000101	ACTUATOR LOCKUP	NR	1
29	P0125040270	CENTR LOCK UP TIE ROD 10	NR	1
30	C0552042250	SCREW AF TCBIC NI 4,2*19/26	NR	1

POS	PART NUMBER	DESCRIPTION	Um	QUANTITY
31	P0125045340	INT LF DOOR OPENER TIE ROD 2S	NR	1
32	P0125045350	INT RH DOOR OPENER TIE ROD 2S	NR	1
33	P0121038000	DOOR STIFFENING 10 CF	NR	1
34	Z0209931000	GASKET 10/SRL GLASS/DOOR	ML	2
35	P0040040130	GASKET 10	NR	1
36	Z0201560140	GASKET 10 HOOD ROOM TN	ML	4
37	P0014042030	EXT LF BLACK MIRROR ADHES	NR	1
38	P0014042020	EXT RH BLACK MIRROR ADHES	NR	1
39	P0014042210	INT LF BLACK MIRROR ADHES	NR	1
40	P0014042020	EXT RH BLACK MIRROR ADHES	NR	1
41	072073001	DOOR - NR DOORMIRRORS	NR	1
43	F2111000019	INT DOOR-OPENER LEVER LF 2S	NR	1
44	F2111000020	INT DOOR-OPENER LEVER RH 2S	NR	1
45	P0060040950	EXT WHEEL COVER DOOR 10 ABS	NR	1
46	C0805066180	WASHER BL 6 ZN 6,6*18*2 6593	NR	1
47	C0106006030	SCREW TE FI PG ZN 6* 30 5739	NR	1
48	A0717082372	C/INT LF DOOR HINGE 10 4Sm CF	NR	1
49	A0717082382	C/INT RH DOOR HINGE 10 4Sm CF	NR	1
50	P0060042580	INT LF WHEEL COVER DOOR 10	NR	1
51	P0060042560	INT WHEEL COVER DOOR 10 ABS	NR	1
52	C0106006035	SCREW TE FI PG ZN 6* 35 573	NR	1
53	E0721113000	SHEATH_ELECTRIC CABLE D13 SP	ML	0,2
54	A0717082352	C/SPRING LF DOOR HINGE 10 4Sm	NR	1
55	A0717082362	C/SPRING RH DOOR HINGE 10 4Sm	NR	1
56	P0060042590	INT LF WHEEL COVER DOOR 10	NR	1
57	P0060042570	INT WHEEL COVER DOOR 10 ABS	NR	1
58	P0101042310	SPRING DOOR LOCK 10 ZN	NR	1
59	C0370005000	NUT ABN PG ZN M 5/H 6,3 7473	NR	1
60	P0012045900	VULK WASHER 9*25*3	NR	1
61	P0102042441	SPACER D10*2,5H12F/DOOR 10 TT	NR	1



MECHANICAL DOOR

008051001

POS	PART NUMBER	DESCRIPTION	Um	QUANTITY
62	C0160005025	SCREW TSPID FI PG ZN 5* 25 610	NR	1
63	P0060038810	EXT WHEEL COVER DOOR 10 ABS	NR	1

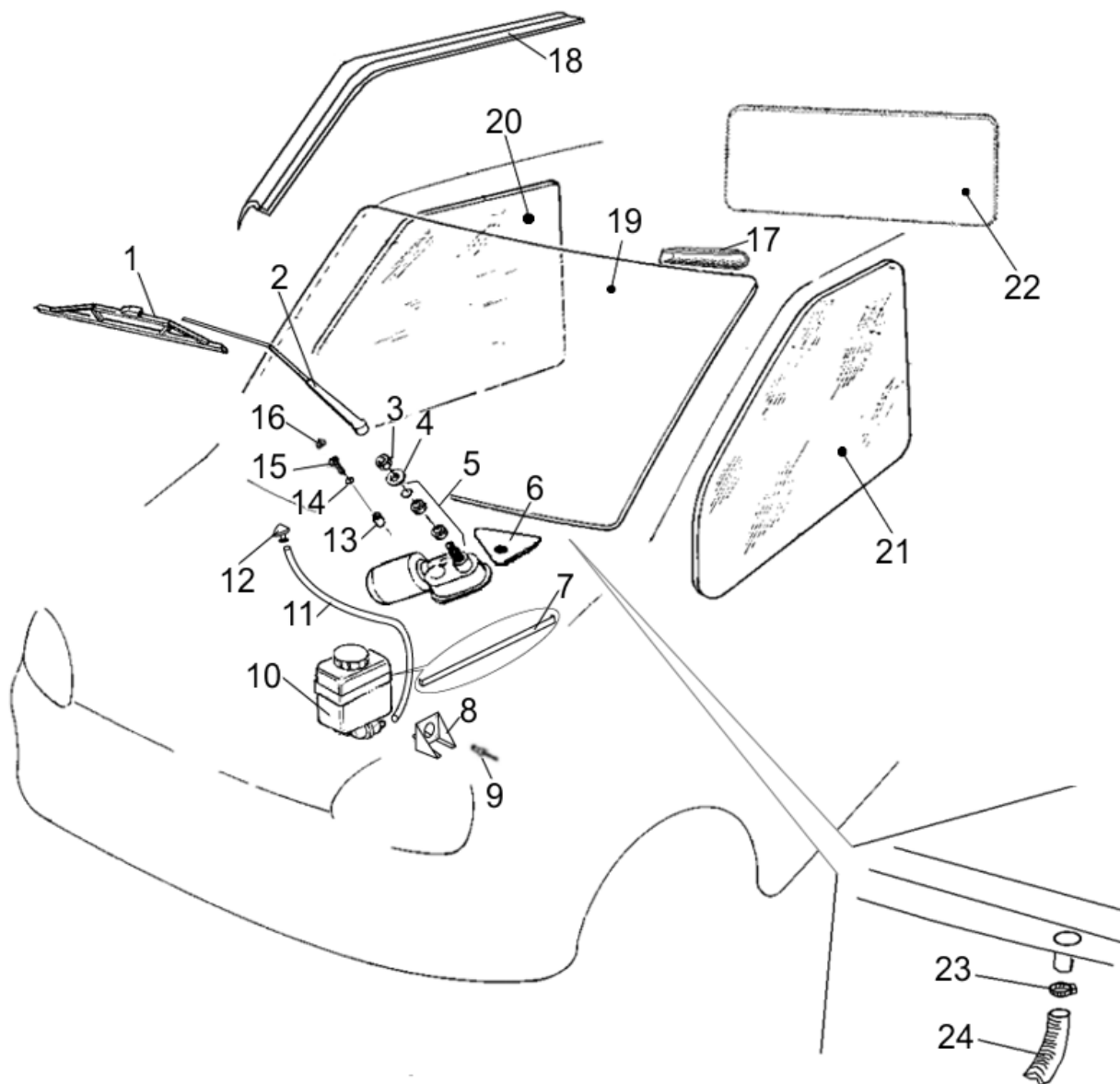

POS	PART NUMBER	DESCRIPTION	Um	QUANTITY
1	F0141000021	WIPER BRUSH L600 10A	NR	1
2	F0141000037	WIPER ARM 10 FRONT 2S	NR	1
3	C0321016000	NUT EB PF ZN M16*1,5H 8 5589	NR	1
4	C0816008000	GROWER WASHER GR/ZN 8	NR	1
5	F0141000036		NR	1
6	P0014037510	BLACK ADHESIVE 10 WIPER	NR	1
7	P0129042101	BAND 10/72 LZ	NR	1
8	P0129043721	TANK/WIPER BRACKET 10/72 ZN	NR	1
9	C5000048100	RIVET TN AL/ZN 4,8*12	ML	1
10	F2182000101	STIFF WIPER TANK 1V/LT 1,5	NR	1
11	Z0106004000	TUBE_TRANSP D 4* 6 WIPER	NR	1
12	F2181000100	WIPER SPRAYER	NR	1
13	P0110001850	SPACER D16*3,5H 8 SUP/DIF10	NR	1
14	C0807066180	WASHER BL 6 NX 6,6*18*2 6593	NR	1
15	C0110006030	SCREW TE FI PG NX 6* 305739	NR	1
16	C5200006006	PLUG PVCch10D13H6BUMPER10	NR	1
17	P0040039590	GASKET 10 GLAS REAR/LOWER	NR	1
18	P0040048440	GASKET 12 DROPBREAKER	NR	1
19	P0019041920	FR GLASS 10 STRATIF/GREEN	NR	1
20	P0019041960	RH DOOR GLASS 10 GREEN	NR	1
21	P0019041950	LF DOOR GLASS 10 GREEN	NR	1
22	P0019044510	REAR GLASS 20S/RESIN	NR	1
23	C5130018028	SCREW CLAMP 16-27/18-28	NR	1
24	Z0101020000	TUBE_SPR D20 EXHAUST H2O 10	ML	1

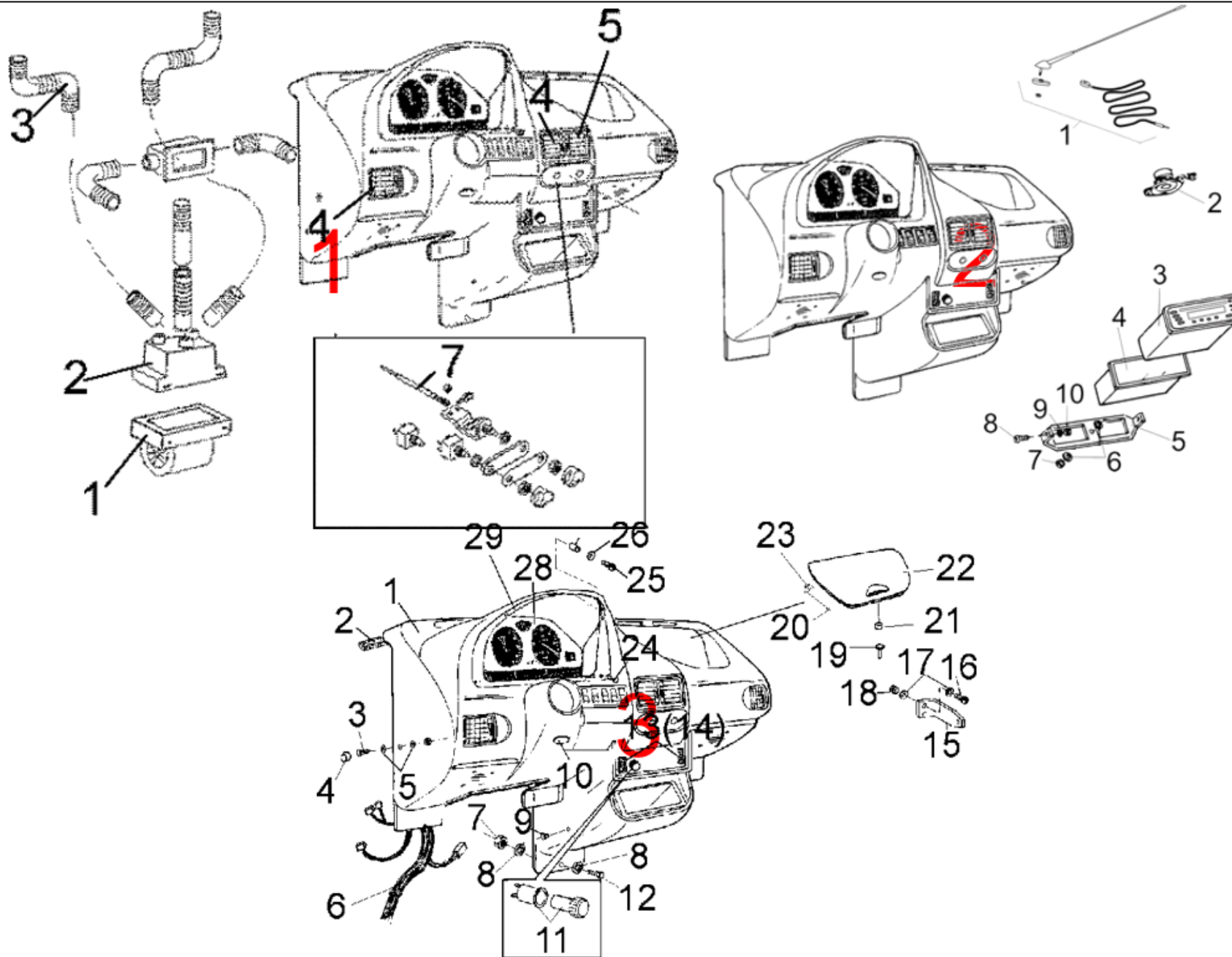

POS	PART NUMBER	DESCRIPTION	Um	QUANTITY
1	008071001	VENTILATION DASH BOARD	NR	1
2	008072001	DASH BOARD RADIO	NR	1
3	008073001	DASH BOARD	NR	1

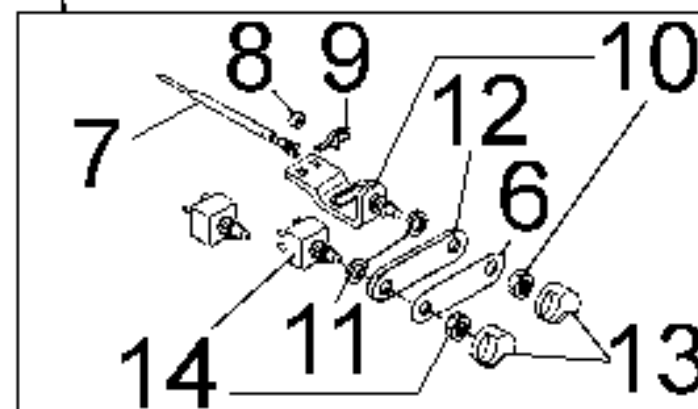
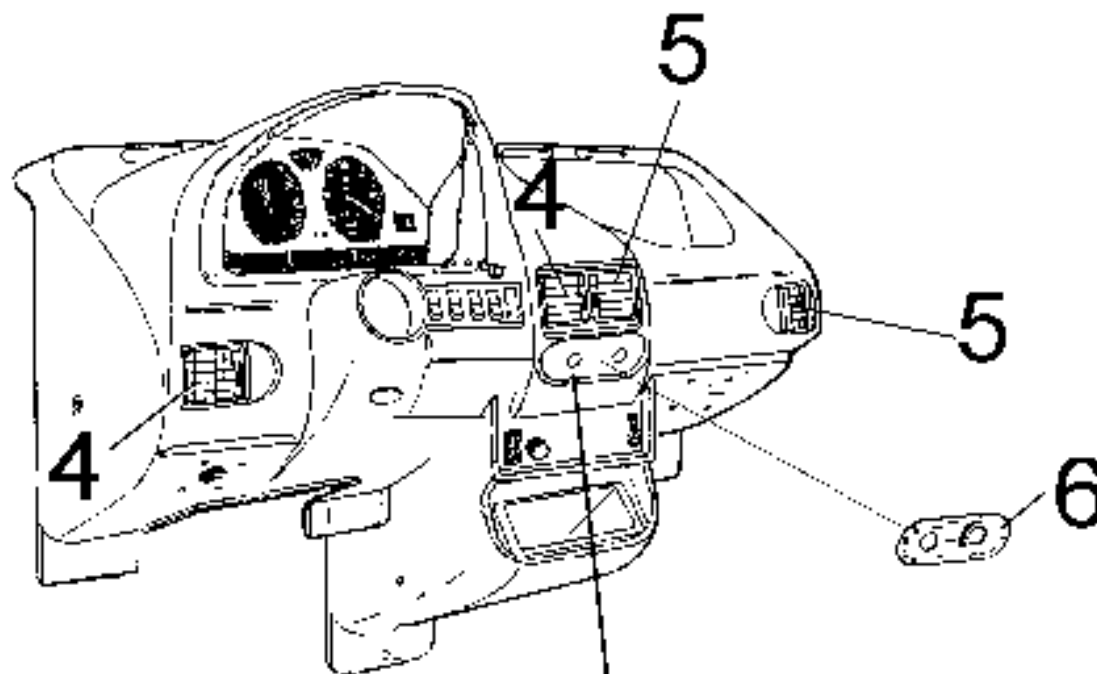
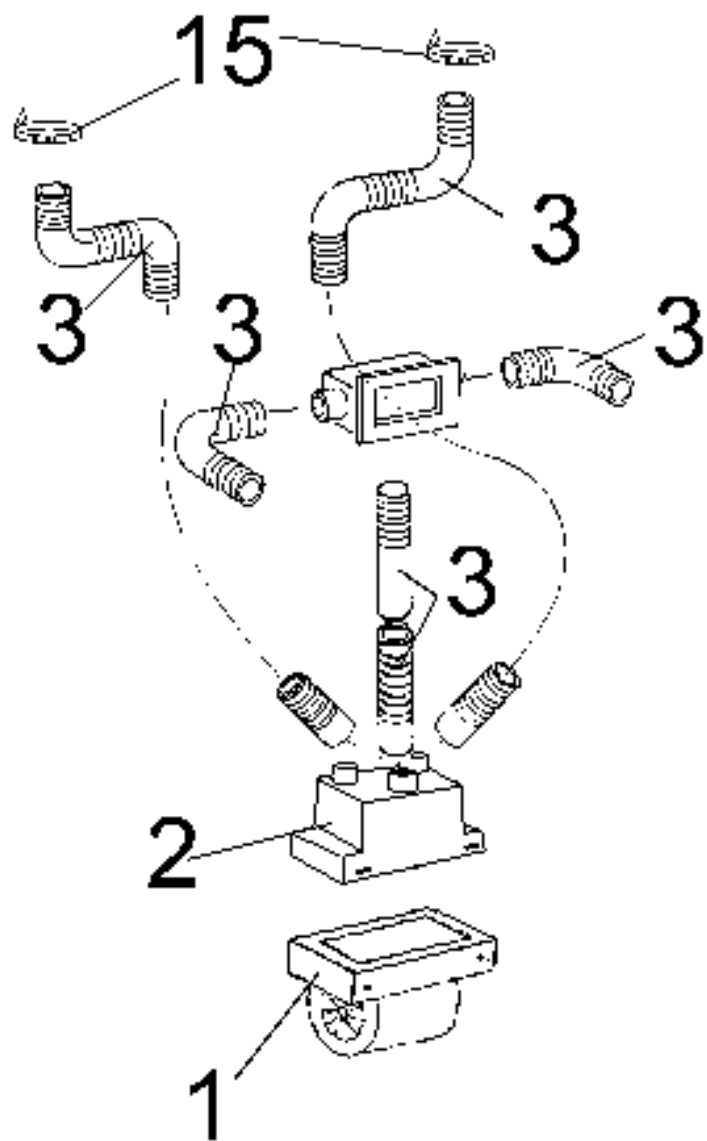

POS	PART NUMBER	DESCRIPTION	Um	QUANTITY
1	F2105000027	FAN 10 C/RADIAT 3S	NR	1
2	P0130040520	CRANKCASE AIR 10/KAL	NR	1
3	Z0101050000	AERIFICATION TUBE D50 10/SULKY	ML	0,3
4	F0475000102	AIR SELVAGE 10/SRL LF	NR	1
5	F0475000101	AIR SELVAGE 10/SRL RH	NR	1
6	P0014039150	DROP ADHESIVE 10	NR	1
7	P0038041240	HEATING CABLE CPL 10 TN	NR	1
8	C0923005000	STARLOCK D5	NR	1
9	F2105000014	SPRING 10 COMAN	NR	1
10	F2105000011	CONTROL LEVER 10 D31	NR	1
11	C0800130240	WASHER 12 ZN 13*24*2,5 6592	NR	1
12	P0029038960	CONTROL BRACKET 10	NR	1
13	F2105000013	KNOB RISC 10 D31	NR	1
14	F2105000025	REVERSE REGULATOR	NR	1
15	C5130051055	SCREW CLAMP 40-60 DALW2	NR	1

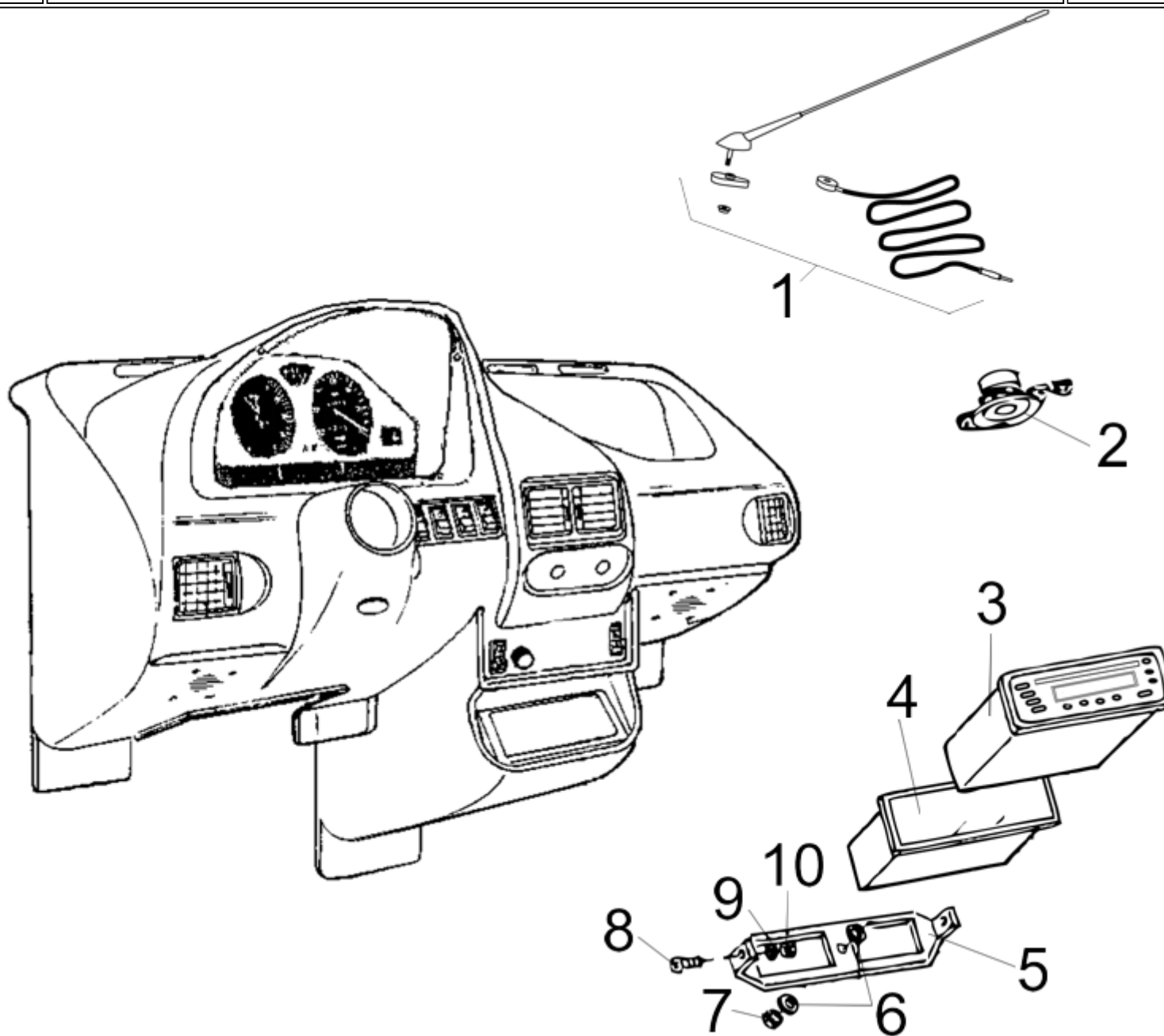

POS	PART NUMBER	DESCRIPTION	Um	QUANTITY
1	F2184000003	ROOF AERIAL 10/65	NR	1
2	F2184000008	SPEAKER 10 CPL	NR	1
3	F2184000016		NR	1
4	F2113000004	OBJECTHOLDERS ABS DASH BOARD	NR	1
5	P0129037900	AUTORADIO BRACKET 10 AL	NR	1
6	C0805055150	WASHER BL 5 ZN 5,5*15*1,6 65	NR	1
7	C0310005000	NUT EN PG ZN M 5/H 4 5588	NR	1
8	C0220006012	SCREW TB LIC FI PG 6* 12 KFR	NR	1
9	C0816006000	GROWER WASHER GR/ZN 6	NR	1
10	C0310006000	NUT EN PG ZN M 6/H 5 5588	NR	1

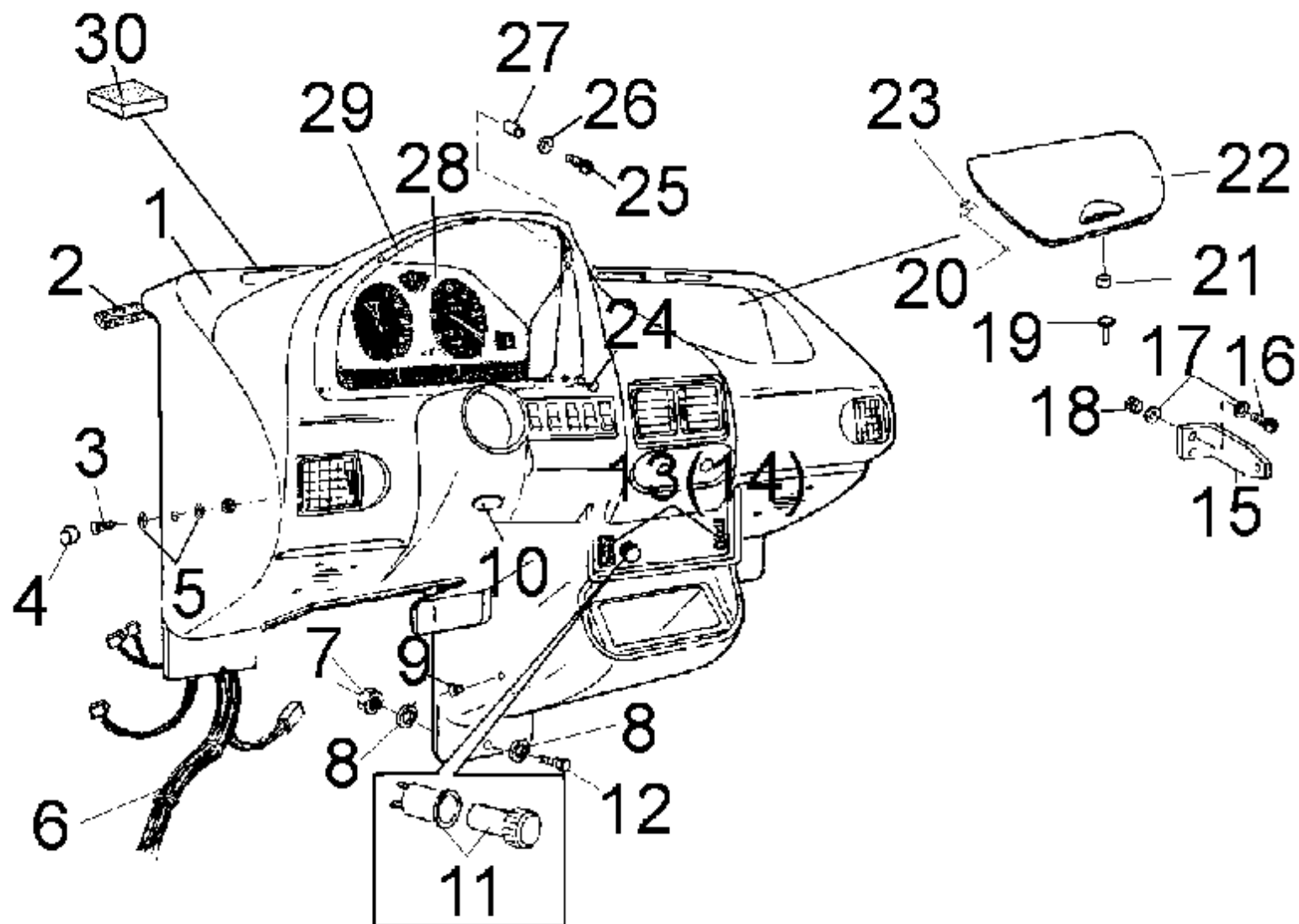

POS	PART NUMBER	DESCRIPTION	Um	QUANTITY
1	P0060040501	DASH BOARD ABS 10 Me/3S	NR	1
2	Z0207025005	GASKET ADHESIVE BALL 200*050	ML	1
3	C0106006016	SCREW TE FI PG ZN 6* 16 5739	NR	1
4	C5200006006	PLUG PVCch10D13H6BUMPER10	NR	1
5	C0805066180	WASHER BL 6 ZN 6,6*18*2 6593	NR	1
6	P0060042651	DASHBOARD WIRING 10 CT	NR	1
7	C0370005000	NUT ABN PG ZN M 5/H 6,3 7473	NR	1
8	C0805055150	WASHER BL 5 ZN 5,5*15*1,6 65	NR	1
9	C0220006012	SCREW TBLIC FI PG 6* 12 KFR	NR	1
10	C5200000001	DASH BOARD PLUG 10 PVC	NR	1
11	F2168000102	ELECTRIC LIGHTER	NR	1
12	C0106005025	SCREW TE FI PG ZN 5* 25 5739	NR	1
13	E0605000105	PLUG PVC INT DASH B 10/65	NR	1
14	E0605000105	PLUG PVC INT DASH B 10/65	NR	1
15	P0121033710	DASH BOARD BRACKET 10 ZN	NR	1
16	C0106006035	SCREW TE FI PG ZN 6* 35 573	NR	1
17	C0805066180	WASHER BL 6 ZN 6,6*18*2 6593	NR	1
18	C0370006000	NUT ABN PG ZN M 6/H 8 7473	NR	1
19	C0563022095	SCREW AF TSPID NX 2,0*13,0	NR	1
20	C0552029095	SCREW TSPIC NI 2,9* 9,5 6955	NR	1
21	F2120000006	MAGNET 3 KG DASH BOARD DOOR	NR	1
22	A0060081770	DASH BOARD DOOR 10	NR	1
23	F2120000005	HINGE BACK COVER DASHBOARD 10	NR	1
24	C5200005020	PLUG PVC 5*12H20 DOOR	NR	1
25	C0156004020	SCREW TCID FI PG NY 4* 20 DIN8	NR	1
26	C0835174260	COUNTERSUNK WASHER	NR	1
27	C5010004005	THREAD RIVET TC M4*10,5	NR	1
28	F0499000112	DASH BOARD JAEGER DIGITAL 72 1	NR	1
29	P0029040510	RIM ABS DASHBOARD/JAEGER 10 T2	NR	1
30	Z0306001001	SOUNDPROOFING PANEL	ML	1

POS	PART NUMBER	DESCRIPTION	Um	QUANTITY
Drawing	008074001	DASH BOARD	NR	1



1

2

3

4

POS	PART NUMBER	DESCRIPTION	Um	QUANTITY
1	E0605000105	PLUG PVC INT DASH B 10/65	NR	1
2	E0603000106	LIGHT REGULATOR	NR	1
3	E0603000104	LIGHT REGULATOR	NR	1
4	E0604000104	TRIANGLE/EMERGENCY REGULATOR	NR	1

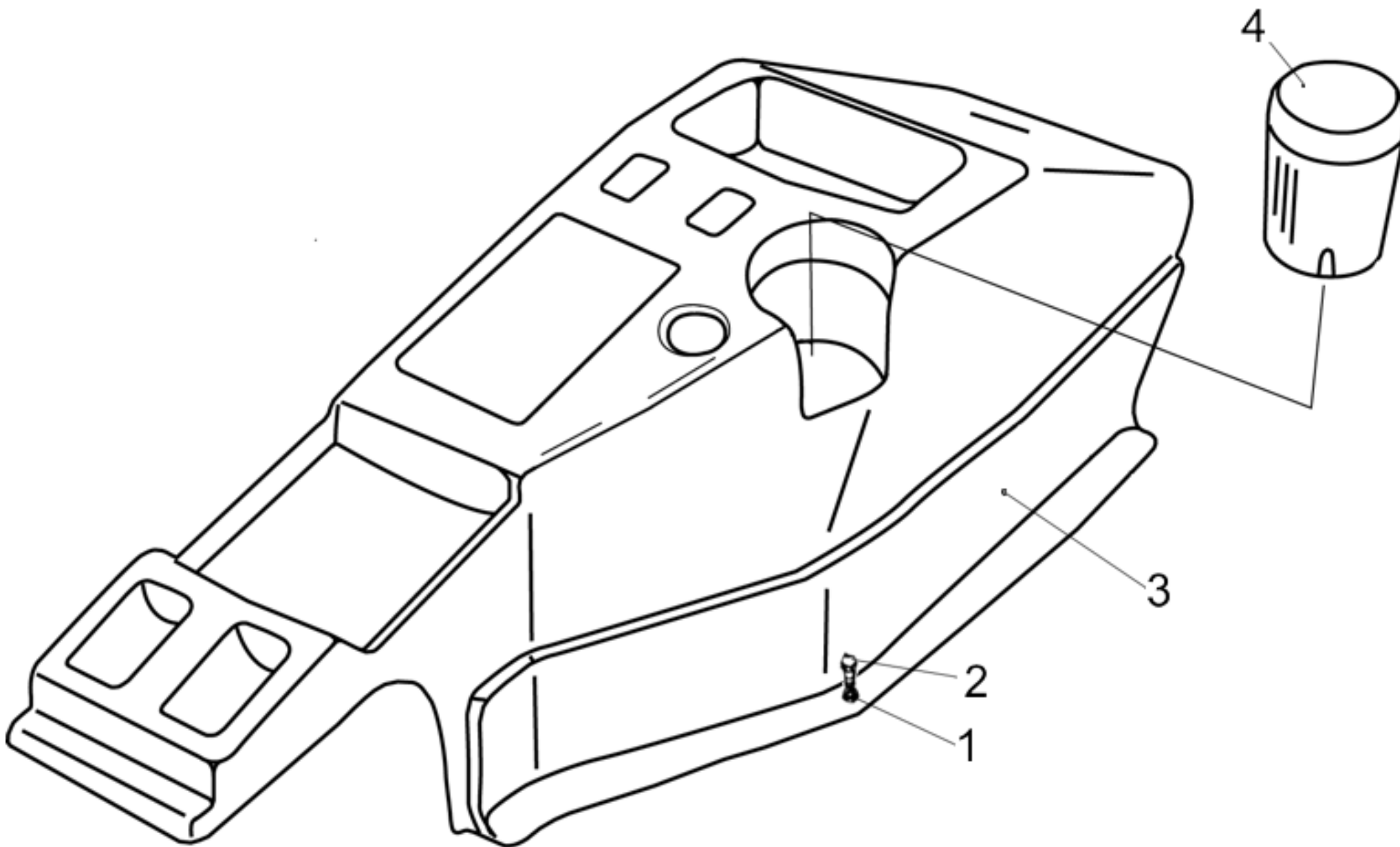

POS	PART NUMBER	DESCRIPTION	Um	QUANTITY
1	C0835174260	COUNTERSUNK WASHER	NR	1
2	C0563039130	SCREW AF TSPIC ZN 3,9*13	NR	1
3	P0730050410	FLOOR CRANKCASE 72 ABS	NR	1
4	F2121000003	ASHTRAY 10/12/72 2S	NR	1

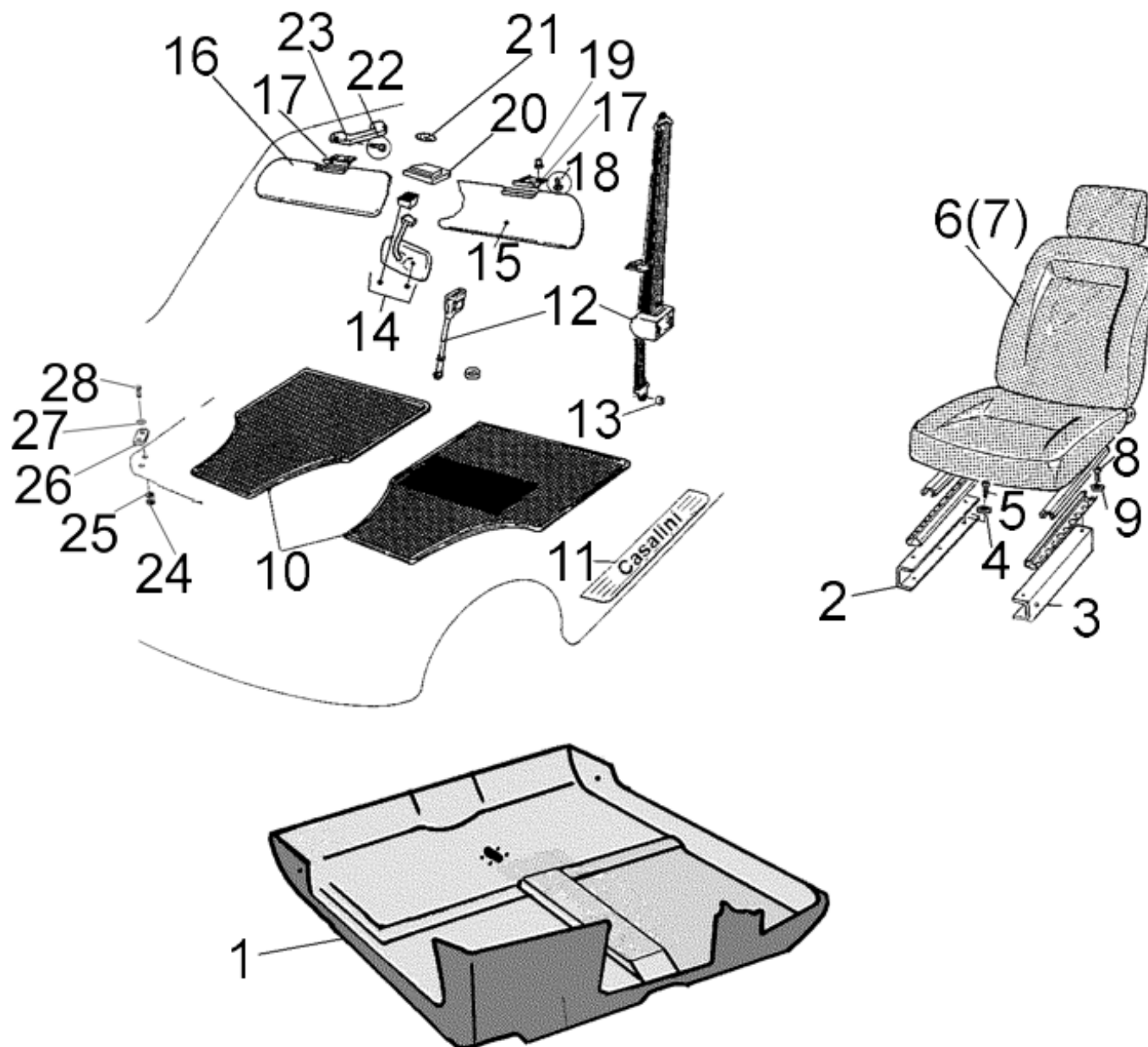

POS	PART NUMBER	DESCRIPTION	Um	QUANTITY
1	P0060043180	COVERING 10 FLATCAR CPL 2S	NR	1
2	P0729038300	SEAT BRACKET 10/INCL RH VN	NR	1
3	P0729038290	SEAT BRACKET 10/INCL LF VN	NR	1
4	ROND		NR	1
5	VITE		NR	1
6	F2117000063	LF SEAT 72 CPL REG aldebaran	NR	1
7	F2117000062	RH SEAT 72 CPL REG aldebaran	NR	1
8	VITE		NR	1
9	ROND		NR	1
10	TAPPETINI		NR	1
11	P0014037880	ADHESIVE 10	NR	1
12	F2122000003	SINGLE SEAT BELT	NR	1
13	DISTANZ		NR	1
14	F2114000022	INT DOORMIRROR 10 2P	NR	1
15	F2119000004	LF SUN VISOR C/POCKET	NR	1
16	F2119000005	RH SUN VISOR	NR	1
17	F2120000001	VISOR HINGE STD	NR	1
18	VITE		NR	1
19	RIVET		NR	1
20	F2115000003	CEILING BOWL 10 GREY C/LAMP	NR	1
21	E0201012010	TORPEDO LAMP 12/10	NR	1
22	C0552055190	SCREW AF TCBC NI 5,5*19 695	NR	1
23	P0160038690	HANDLE L170 CPL	NR	1
24	A		NR	1
25	B		NR	1
26	C		NR	1
27	D		NR	1
28	E		NR	1

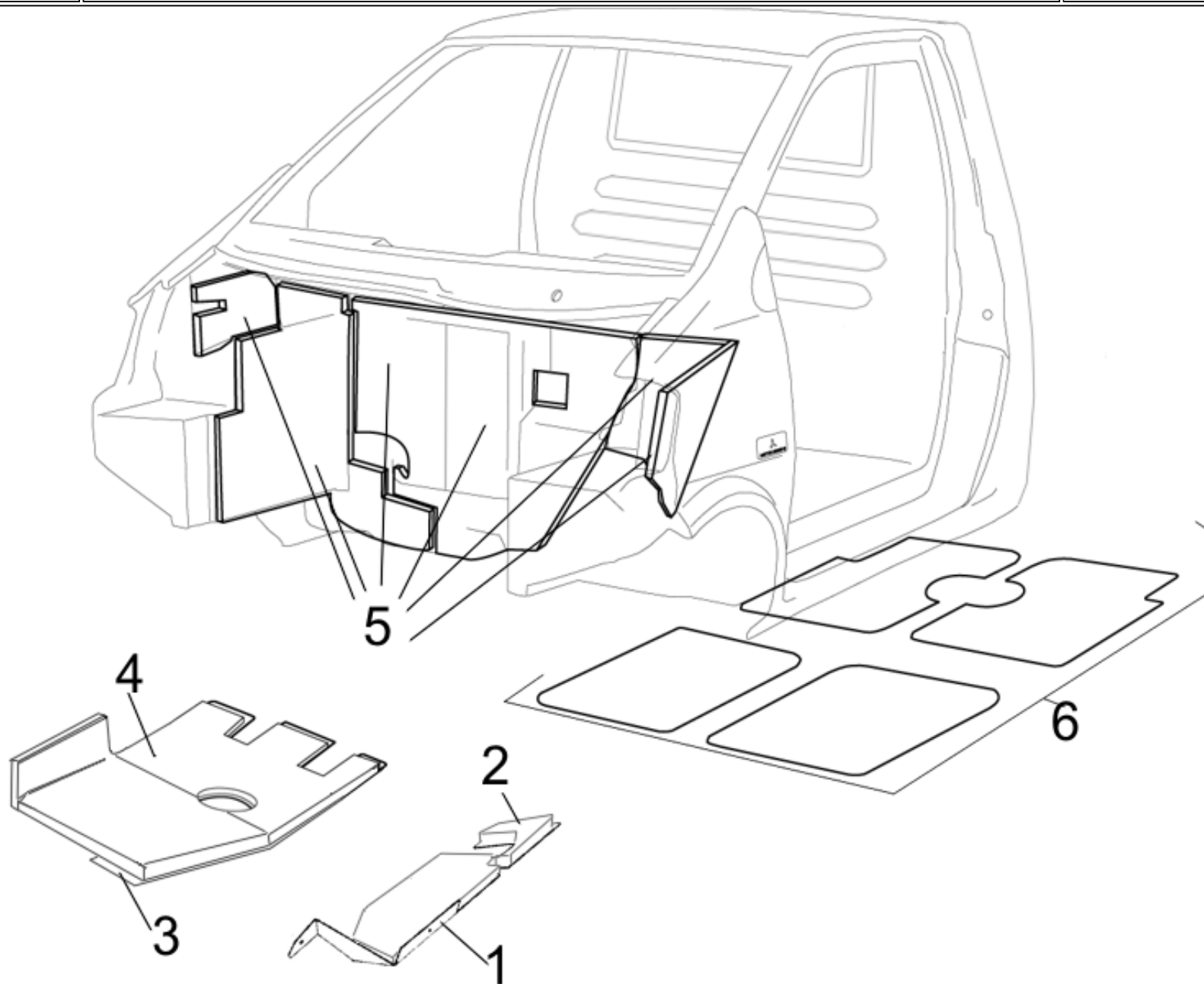

POS	PART NUMBER	DESCRIPTION	Um	QUANTITY
1	P0130042970	CRANKCASE 10M AL	NR	1
2	P0060043900	SOUNDPROOFING PANEL	NR	1
3	P0030043360	CRANKCASE	NR	1
4	P0060043890	SOUNDPROOFING PANEL	NR	1
5	G0002023480	SOUNDFLEX INSULATING SET 72 2	NR	1
6	G0002023470	LEGETOLEX INSULATING SET 72 1	NR	1

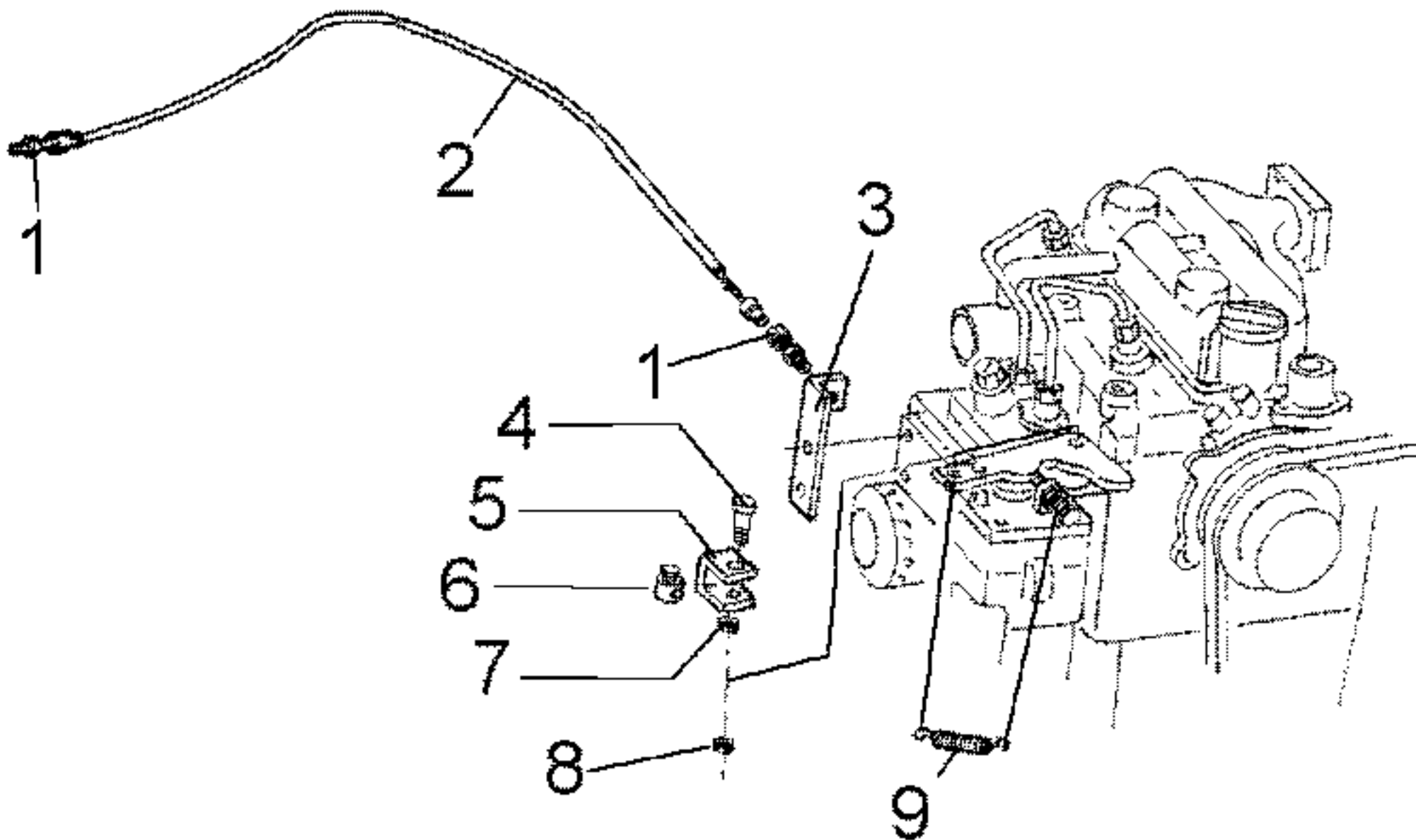

POS	PART NUMBER	DESCRIPTION	Um	QUANTITY
1	F2157000001	REGISTER M6*30/40 D9 CH10	NR	1
2	P0038041050	ACCELERATOR CABLE CPL 10M TN	NR	1
3	P0129036380	FASTENING ACCELERATOR 10M/20MZ	NR	1
4	C0106006035	SCREW TE FI PG ZN 6* 35 573	NR	1
5	P0123010540	PEDALS FORK ZN	NR	1
6	F2156000108	TERMINAL	NR	1
7	C0310006000	NUT EN PG ZN M 6/H 5 5588	NR	1
8	C0370006000	NUT ABN PG ZN M 6/H 8 7473	NR	1
9	P0001003650	SPRING TR/D 8* 37*0,8 DOOR/NE	NR	1

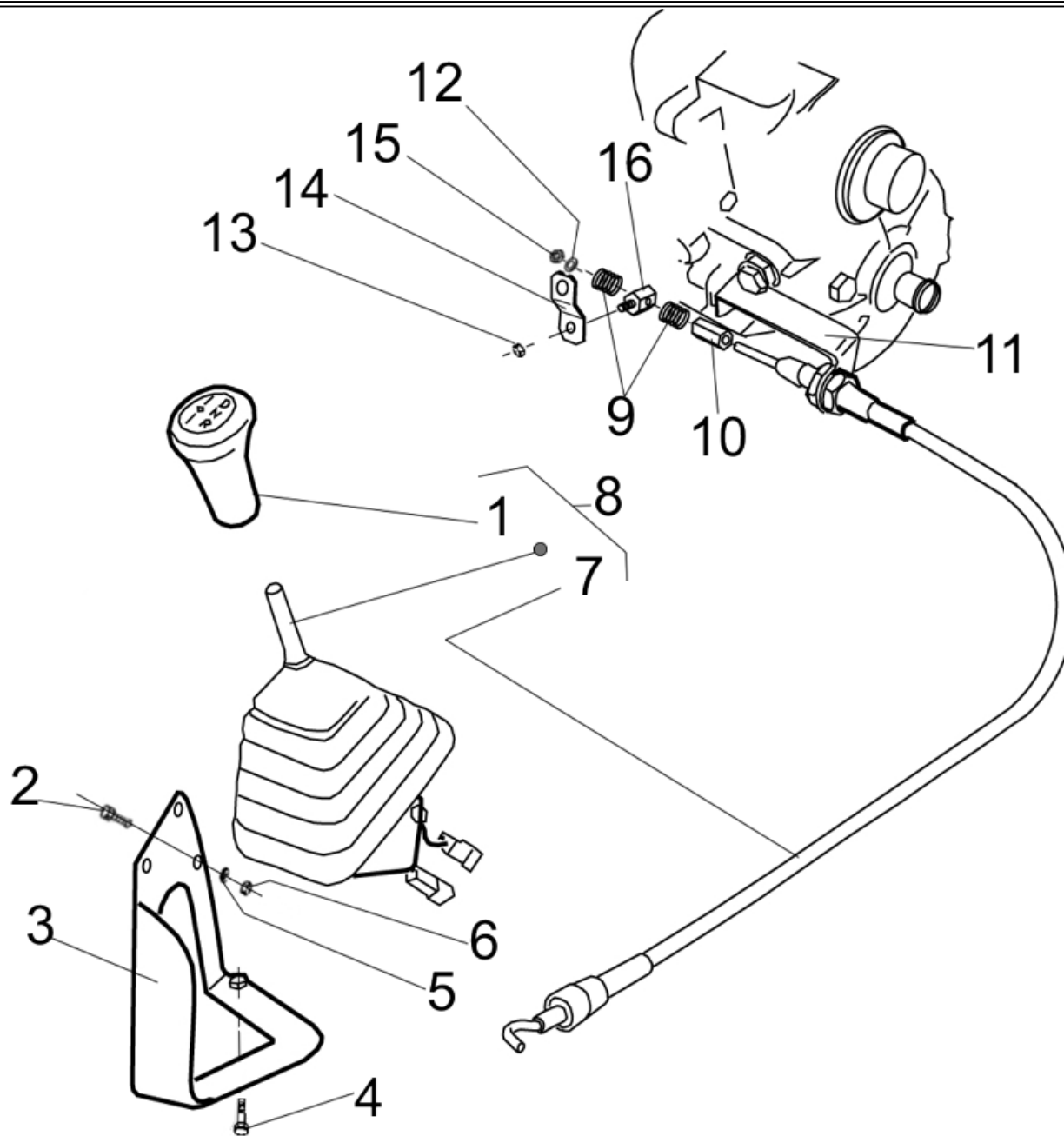

POS	PART NUMBER	DESCRIPTION	Um	QUANTITY
1	F2159000010	KNOB 104S	NR	1
2	C0100006060	SCREW TE FM PG ZN 6* 60	NR	1
3	P0129041323	LEVER BRACKET 10 INDEM ZN 3S	NR	1
4	C0106006020	SCREW TE FI PG ZN 6* 20 57	NR	1
5	C0805066180	WASHER BL 6 ZN 6,6*18*2 6593	NR	1
6	C0370006000	NUT ABN PG ZN M 6/H 8 7473	NR	1
7	F2158000112	T/S INDEM ICABLE M5 2S	NR	1
8	F2158000111	LEVER CPL 2S C/CABLE	NR	1
9	P0001003640	SPRING CO/D19* 33*2,8 INV 10 3	NR	1
10	P0103041791	BUSH M 5*12H95 LEVER	NR	1
11	P0129036492	FASTENER CABLE 10 3S ZN	NR	1
12	C0800064125	WASHER 6 ZN 6,4*12,5*1,6 659	NR	1
13	C0374005000	NUT ABB PG ZN M 5/H 5	NR	1
14	P0132036503	SWITCH 10/12/20 ZN	NR	1
15	C0374006000	NUT ABB PG ZN M 6/H 6 7474	NR	1
16	P0160041800	PAWL D12/8M6H31/18/13 ZN	NR	1

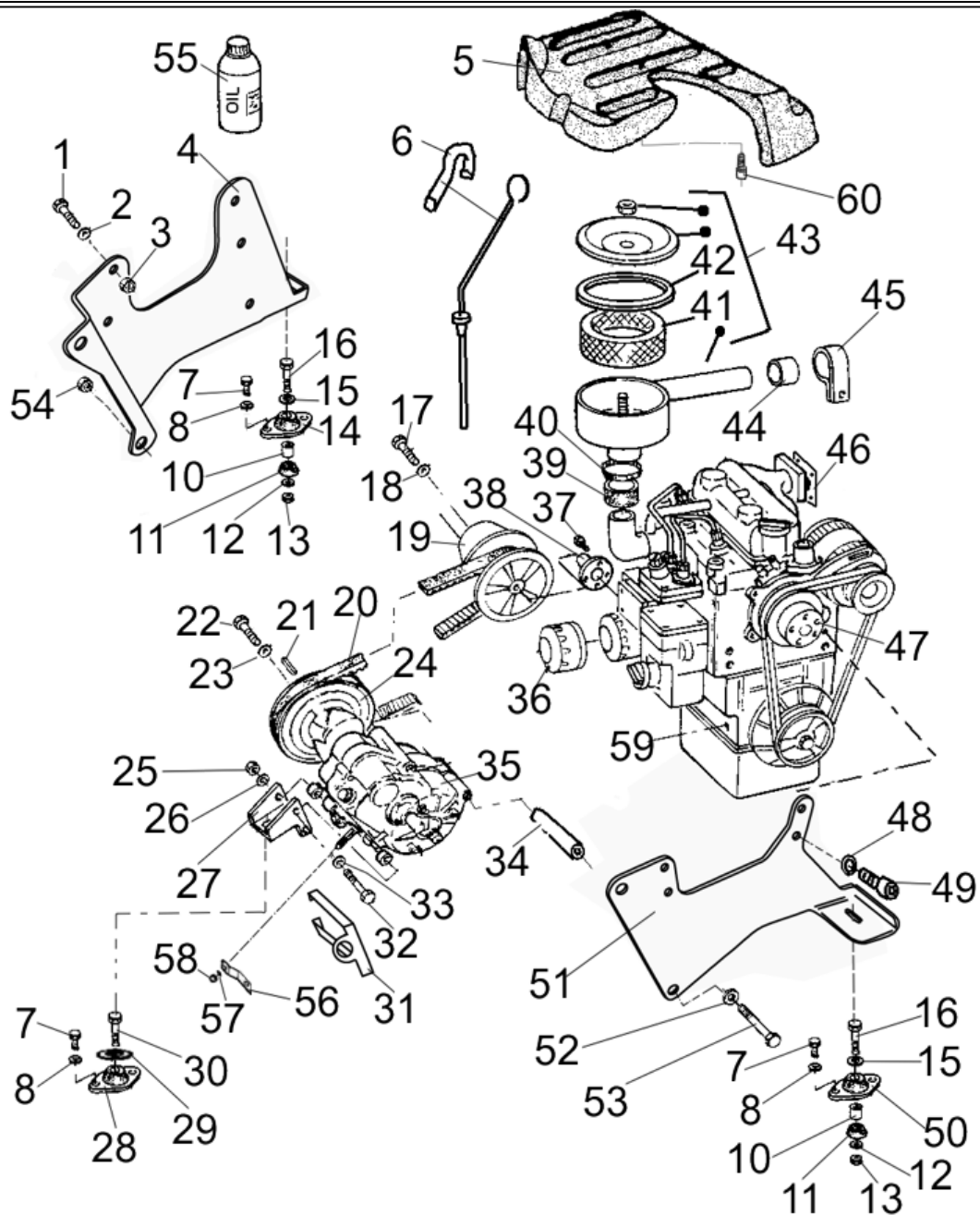

POS	PART NUMBER	DESCRIPTION	Um	QUANTITY
1	C0109010030	SCREW TE FI PF GR 10* 30 57	NR	1
2	C0800105210	WASHER 10 ZN 10,5*21*2 6592	NR	1
3	P0110042200	SPACER D22*6H 8	NR	1
4	P0729042050	MOTOR SUPPORT 10M LF PLATE CF	NR	1
5	G9003022540	GP 10 SUMP MOT SUP	NR	1
6	E0721005000	SHEATH RED	ML	0,15
7	C0106008020	SCREW TE FI PG ZN 8* 20 573	NR	1
8	C0800084170	WASHER 8 ZN 8,4*17*1,6 6592	NR	1
10	P0010045020	SPACER D12*2H 43 AVIB/MOT 10	NR	1
11	C5106786028	ANTIVIBRATION DEVICE	NR	1
12	C0805090240	WASHER BL 8 ZN 9*24*2 6593	NR	1
13	C0370008000	NUT ABN PG ZN M 8/H 9,5 7473	NR	1
14	C5106786032	ANTIVIBRATION DEVICE	NR	1
15	C0805090240	WASHER BL 8 ZN 9*24*2 6593	NR	1
16	C0100008075	SCREW TE FM PG ZN 8* 75 573	NR	1
17	C0100010150	SCREW TE FM PG ZN 10*150 573	NR	1
18	C0805110300	WASHER BL10 ZN 11*30*2,5 6593	NR	1
19	F0191000718	PULLEY 10M/IBC 3S	NR	1
19	F0191000730	PULLEY 20M/72 1S	NR	1
20	F0191000720	BELT VAR B3221AA1181 RED	NR	1
20	F0191000734	BELT BD52-2167v2 72	NR	1
21	P0022041820	TANG 10/65	NR	1
22	C0123010050	SCREW TCEI PF GR 10* 50 5931	NR	1
22	C0123010035	SCREW TCEI PF GR 10* 35	NR	1
23	P0112044380	WASHER 11*41*5 10	NR	1
23	P0112050950	WASHER 10*26*8 V	NR	1
24	F0191000719	PULLEY 10M/IBC 3S S/CL	NR	1
24	F0191000731	PULLEY 20M/72 1S	NR	1
25	C0370008000	NUT ABN PG ZN M 8/H 9,5 7473	NR	1
26	C0800084170	WASHER 8 ZN 8,4*17*1,6 6592	NR	1

POS	PART NUMBER	DESCRIPTION	Um	QUANTITY
27	P0129035971	REAR MOTOR SUPPORT 10M 3S CF	NR	1
28	C5106786032	ANTIVIBRATION DEVICE	NR	1
29	P0141039291	WASHER 10*66*2 AVIB10 3S	NR	1
30	C0106010020	SCREW TE FI PG ZN 10* 20 5739	NR	1
31	P0129036492	FASTENER CABLE 10 3S ZN	NR	1
32	8X55		NR	1
33	C0800084170	WASHER 8 ZN 8,4*17*1,6 6592	NR	1
34	P0110042110	SPACER D21*4H 83 S/DIF10M RH	ML	1
35	F0040000730	DIFFERENTIAL GEAR SP 1:10DE10	NR	1
36	F0098000008	OIL FILTER 10M/CARTRIDGE	NR	1
37	C0123010035	SCREW TCEI PF GR 10* 35	NR	1
38	P0016035380	SHAFT MOT/VAR D66/30 H68	NR	1
39	P0060049670	SLEEVE D48*4*23 FIL MIT	NR	1
40	C5130043047	SCREW CLAMP 32-50 DALW2	NR	1
41	F0098000007	AIR FILTER	NR	1
42	Z0207007004	GASKET ADHESIVE BALL 075*045	ML	0,5
43	F0098000005	AIR FILTER 10M CPL	NR	1
44	P0060049670	SLEEVE D48*4*23 FIL MIT	NR	1
45	P0129036520	AIR FILTER BRACKET 10M/20M AI	NR	1
46	F0098000012	GASKET MITS 538	NR	1
47	C0230006010	SCREW TBEI FI PG 6* 10 738	NR	1
49	C0109010020	SCREW TE FI PF GR 10* 20 5	NR	1
50	C5106786031	ANTIVIBRATION DEVICE	NR	1
51	P0729042040	MOTOR SUPPORT 10M RH PLATE CF	NR	1
52	C0800130240	WASHER 12 ZN 13*24*2,5 6592	NR	1
53	C0100012220	SCREW TE FM PG ZN 12*220	NR	1
54	C0370012000	NUT ABN PG ZN M12/H14 7473	NR	1
55	U3200000105	OIL MOT/DIESEL 10W40	KG	2
56	P0132036503	SWITCH 10/12/20 ZN	NR	1
57	C0834082020	SPRING 180* 82*10 DIN2093	NR	1

POS	PART NUMBER	DESCRIPTION	Um	QUANTITY
58	C0374008000	NUT ABB PG ZN M 8/H 8 7474	NR	1
59	F0098000002	MOTOR MIT L2C0 4KW	NR	1
60	P0141043460	SCREW	NR	1
Drawing	MIT010	mitsubishi engine	NR	1
Drawing	072182001	DRIVING PULLEY	NR	1
Drawing	072182003		NR	1
Drawing	072183001	PIPE PULLEY	NR	1
Drawing	072183003	PIPE PULLEY	NR	1
Drawing	072184001	GEAR CASE 1:10dF	NR	1

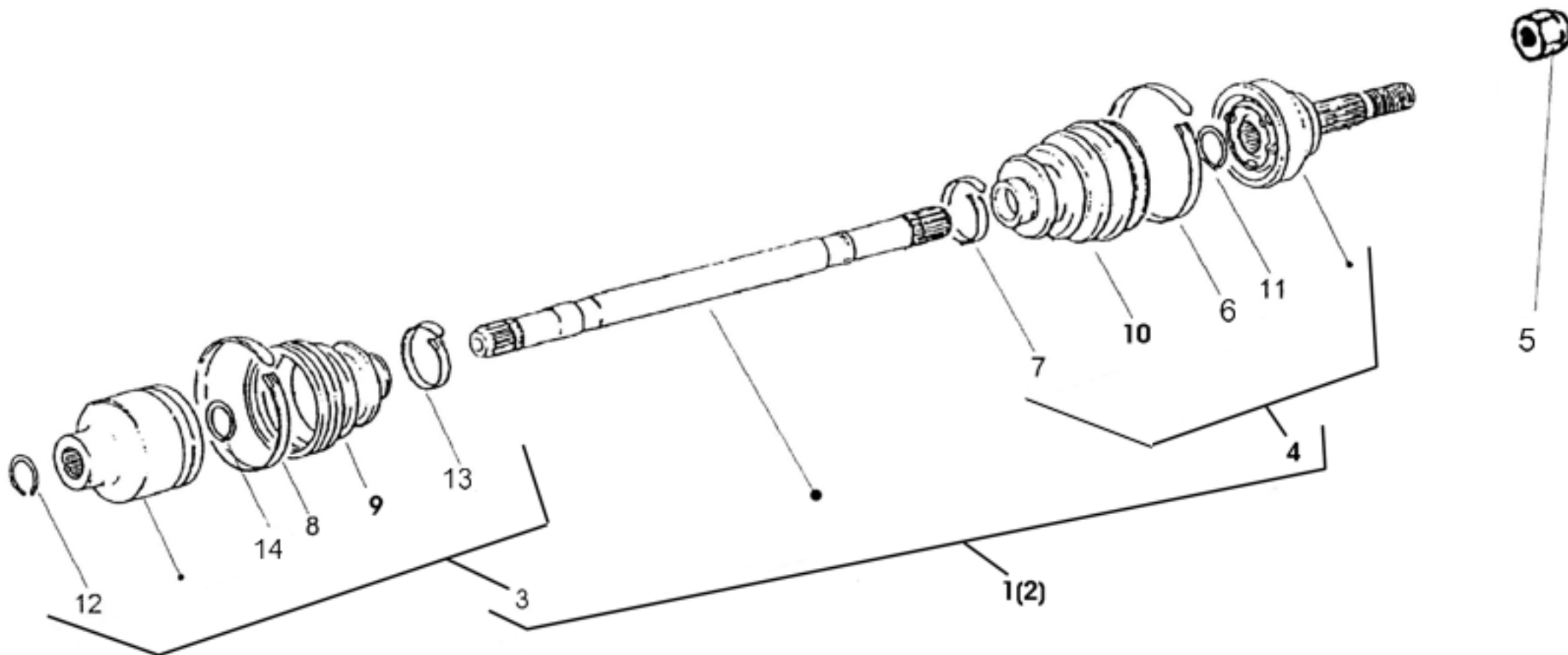

POS	PART NUMBER	DESCRIPTION	Um	QUANTITY
1	F0040000610	LF CONNECTING JOINT 10	NR	1
2	F0040000609	CONNECTING JOINT 10/72 DL/SC	NR	1
3	F0502000101	JOINT FEM/DIFF	NR	1
4	F0502000100	JOINT OMOCIN MAS/WHEEL	NR	1
5	F0040000590	NUT _MEX M16*1,5 BRAKE/DISC	NR	1
6	F0040000575	CLAMP COMEX G/OMOC D65	NR	1
7	F0040000576	CLAMP COMEX G/OMOC D23	NR	1
8	F0040000575	CLAMP COMEX G/OMOC D65	NR	1
9	F0040000577	BELLOWS FEM/2SEZ	NR	1
10	F0040000578	BELLOWS MAS/3SEZ	NR	1
11	F0040000559	STOP RING COMEX G/OMOC 18	NR	1
12	C0922018000	STOP RING ALB 18 7433	NR	1
13	F0040000576	CLAMP COMEX G/OMOC D23	NR	1
14	F0040000559	STOP RING COMEX G/OMOC 18	NR	1

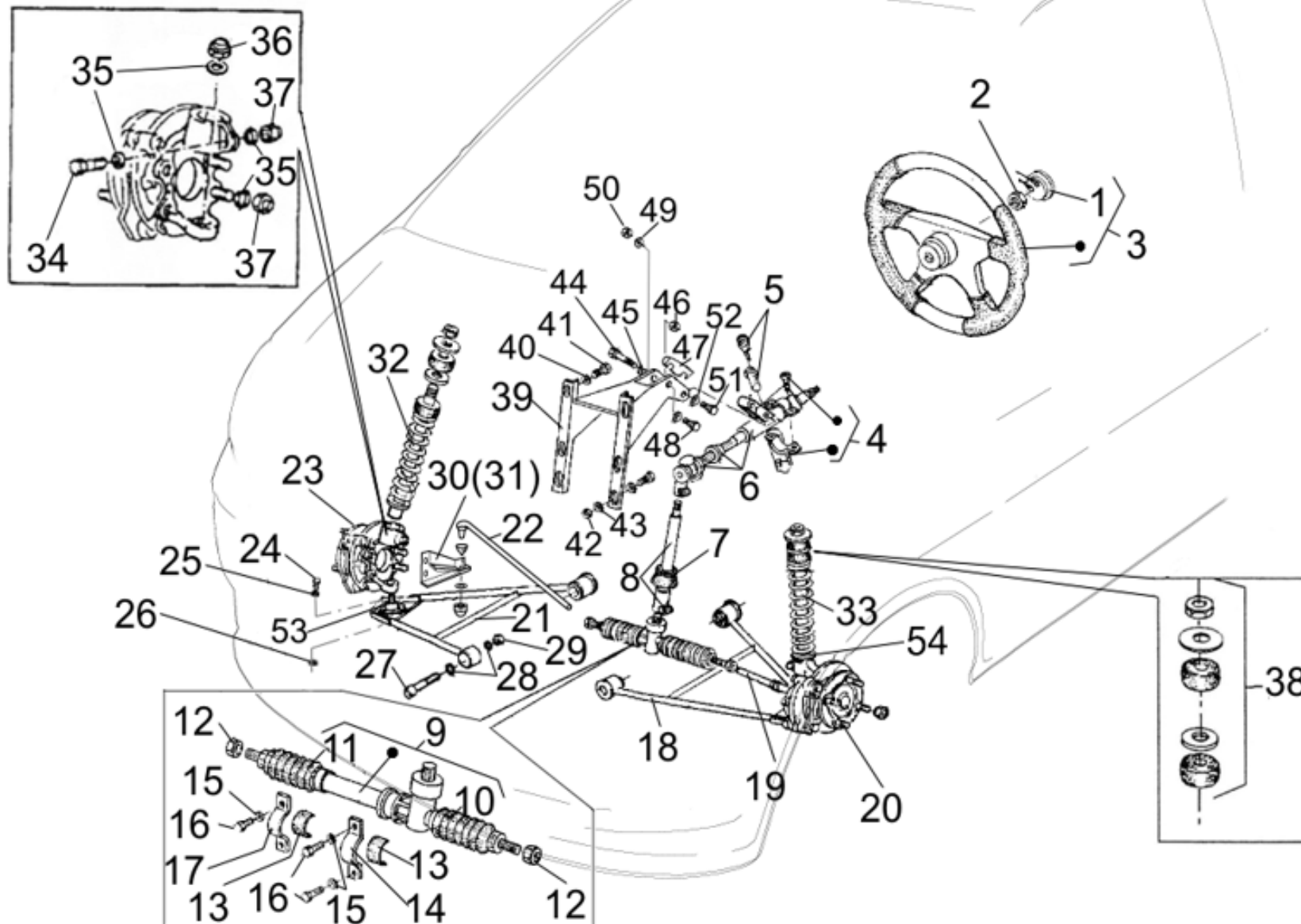

POS	PART NUMBER	DESCRIPTION	Um	QUANTITY
1	F2143000001	HORN PUSH BUTTON 12V	NR	1
2	B		NR	1
3	VOLANTE 08		NR	1
4	F0489000100	STEERING BLOCK	NR	1
5	F0489000102	LOCKS SET 10	NR	1
6	G0005023420	STEERING WHEEL BRACKET 72	NR	1
7	F0114000002	CHOCK D12/8H30 4947	NR	1
8	A0734083020	STEERING COLUMN VOL 72/INF CPL	NR	1
9	F2146000017	STEERING HOUSING 08	NR	1
10	F2146000008	LF BELLOWS SC/GUIDE 10	NR	1
11	F2146000009	RH BELLOWS SC/GUIDE 10	NR	1
12	P0041019800	NUT EN PF GR M14/H10 RH SPEC	NR	1
13	Z0304200000		KG	0,02
14	P0129033551	BRACKET SC/GUID 10 GAVEL/LF ZN	NR	1
15	C0805066180	WASHER BL 6 ZN 6,6*18*2 6593	NR	1
16	C0106006020	SCREW TE FI PG ZN 6* 20 57	NR	1
17	P0136023270	BRACKET SC/GUID10-B/TORS80 ZN	NR	1
18	G0004020930	FRONT ARM LF	NR	1
19	F2140000008	HEAD ARTICULATION M14PFfem RHL	NR	1
20	F0040000654	HUB DIS/A Ý210/39 3S LF	NR	1
21	G0004020920	FRONT ARM RH	NR	1
22	F2140000007	HEAD ARTICULATION M14PFfem RHC	NR	1
23	F0040000655	HUB DIS/A Ý210/39 3S RH	NR	1
24	C0106006020	SCREW TE FI PG ZN 6* 20 57	NR	1
25	C0800064125	WASHER 6 ZN 6,4*12,5*1,6 659	NR	1
26	C0370006000	NUT ABN PG ZN M 6/H 8 7473	NR	1
27	C0122012080	SCREW TCEI PG ZN 12* 80 5931	NR	1
28	C0800130240	WASHER 12 ZN 13*24*2,5 6592	NR	1
29	C0370012000	NUT ABN PG ZN M12/H14 7473	NR	1
30	A0129080471	LF ARTICULAT BRACKET 10 CPL 2	NR	1

POS	PART NUMBER	DESCRIPTION	Um	QUANTITY
31	A0129080481	RH ARTICULAT BRACKET 10 CPL 2	NR	1
32	F2107000027	RH FR SHOCK ABSORBER	NR	1
33	F2107000026	LF FR SHOCK ABSORBER	NR	1
34	C0100010050	SCREW TE FM PG ZN 10* 50 573	NR	1
35	C0800105210	WASHER 10 ZN 10,5*21*2 6592	NR	1
36	F0149001155		NR	1
37	C0370010000	NUT ABN PG ZN M10/H11,5 7473	ML	1
38	C5109000030	ANTIVIBRATION DEVICE	NR	1
39	P0129033671	COLUMN BRACKET 72/BODY CF	NR	1
40	C0805066180	WASHER BL 6 ZN 6,6*18*2 6593	NR	1
41	C0106006030	SCREW TE FI PG ZN 6* 30 5739	NR	1
42	C0370006000	NUT ABN PG ZN M 6/H 8 7473	NR	1
43	C0810006002	WASHER BL 6 ZN 6,6*24*2	NR	1
44	C0106006020	SCREW TE FI PG ZN 6* 20 57	NR	1
45	C0805066180	WASHER BL 6 ZN 6,6*18*2 6593	NR	1
46	C0370006000	NUT ABN PG ZN M 6/H 8 7473	NR	1
47	P0160047730	STEERING SHIM 20	NR	1
48	C0100008065	SCREW TE FM PG ZN 8* 65 573	NR	1
49	C0805090240	WASHER BL 8 ZN 9*24*2 6593	NR	1
50	C0370008000	NUT ABN PG ZN M 8/H 9,5 7473	NR	1
51	C0106006030	SCREW TE FI PG ZN 6* 30 5739	NR	1
52	C0805066180	WASHER BL 6 ZN 6,6*18*2 6593	NR	1
53	F2140000003	HEAD FLANGE ARTICULATION M10PF	NR	1
54	P0110041701	SPACER	NR	1
Drawing	072201001	FRONT HUB	NR	1

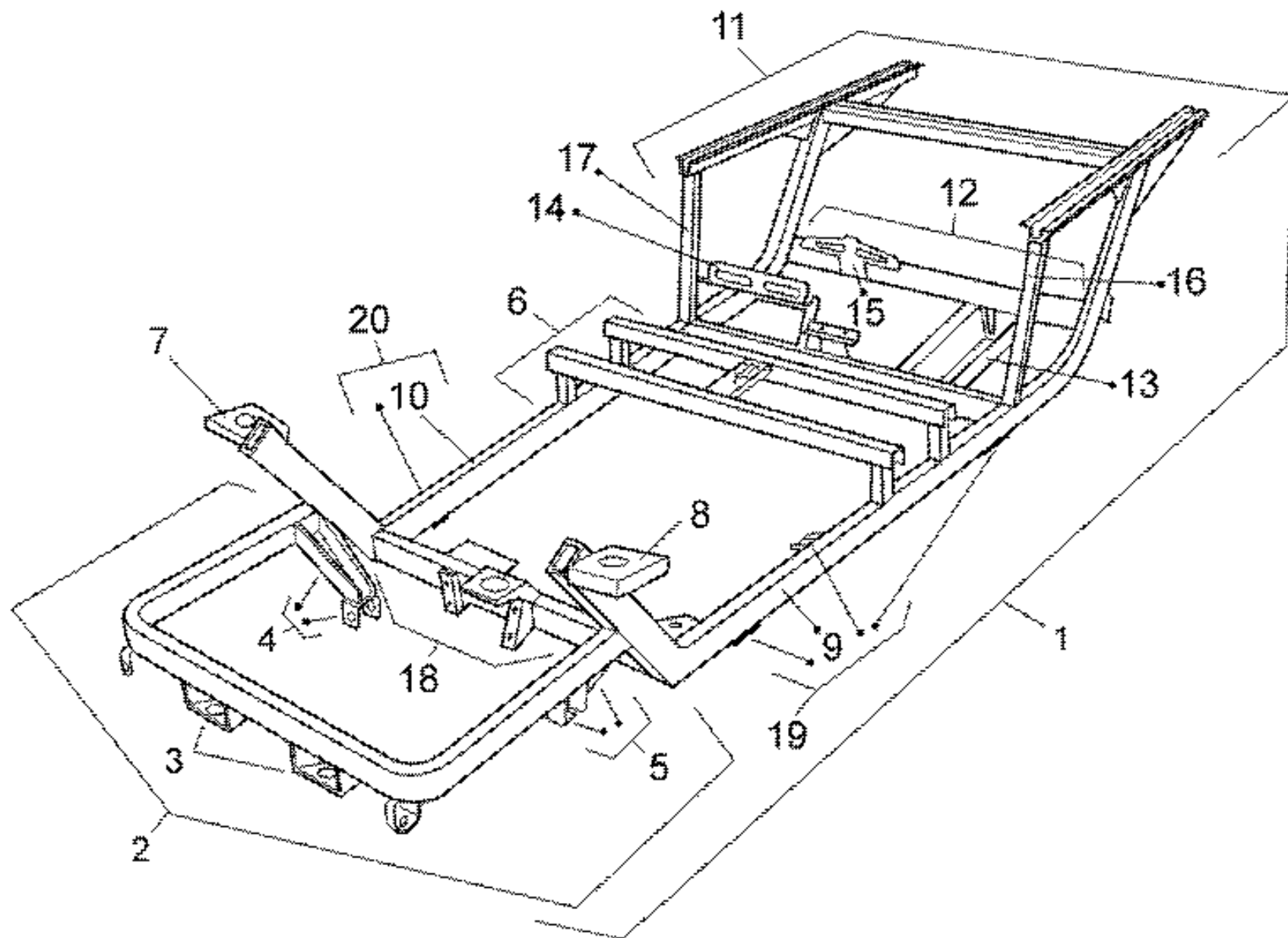

POS	PART NUMBER	DESCRIPTION	Um	QUANTITY
1	A3239082770	BODY FLATCAR FRAME 08 CF	NR	1
2	A0060083050	FR FRAME 08/10/12	NR	1
3	P0029029951	MOTOR BRACK 10 FR FRAME LF/RH	NR	1
4	A0029081160	FRONT BRACKET 10 FRAME P/RH	NR	1
5	A0029081170	FRONT BRACKET 10 FRAME P/LF	NR	1
6	A0060083100	FRAME 08 S/SEATS	NR	1
7	P0029029431	FR DAMPER BRACK FRAME 10 3S	NR	1
8	P0029043971	FR DAMPER BRACK FRAME 10 3S	NR	1
9	P0009048681	TUBE R70*30*3	NR	1
10	P0009050400	TUBE R70*30*3	NR	1
11	A0060083110	REAR FRAME 08	NR	1
12	A0060083090	REAR FRAME 08	NR	1
13	P0029048910	SPARE WHEEL BRACKET 08 GR	NR	1
14	P0029048880	FR TANK/FUEL BRACKET 08 GR	NR	1
15	P0029048890	REAR TANK/FUEL BRACKET 08 GR	NR	1
16	P0009048820	TUBE Q30*2H393	NR	1
17	P0009048830	TUBE Q30*2H393	NR	1
18	A0060083080	FR FRAME 08/10/12	NR	1
19	A0060083120	LF LAT FRAME 08	NR	1
20	A0060083130	RH LAT FRAME 08	NR	1

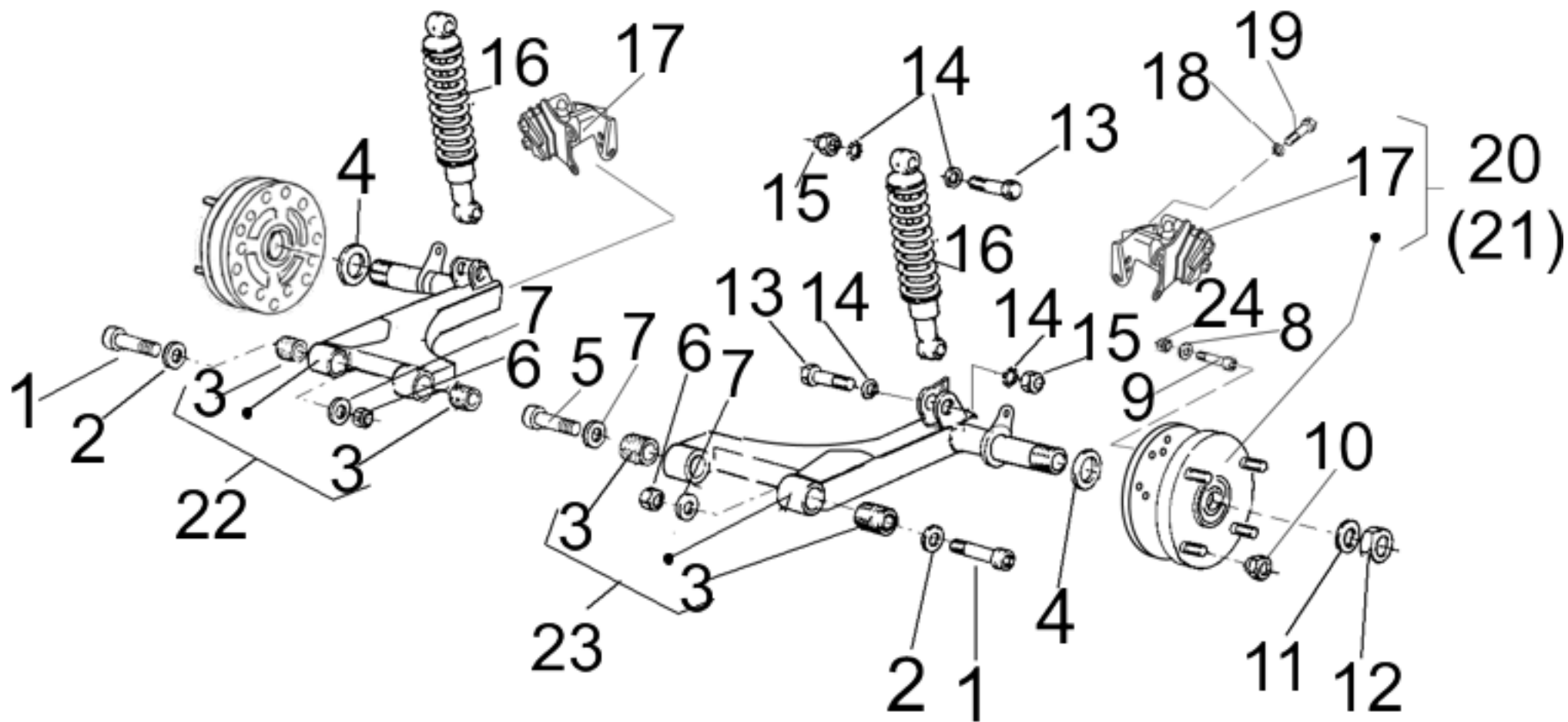

POS	PART NUMBER	DESCRIPTION	Um	QUANTITY
1	C0230012080	SCREW TBEI FI PG 12* 80 ZN 738	NR	1
2	P0112045760	WASHER 13*24*1.2 NX	NR	1
3	C5105012014	ANTIVIBRATION DEVICE	NR	1
4	P0010042171	SPACER D30*2H 13,0 REAR	NR	1
5	C0100012080	SCREW TE FM PG ZN 12* 80 573	NR	1
6	C0370012000	NUT ABN PG ZN M12/H14 7473	NR	1
7	C0800130240	WASHER 12 ZN 13*24*2,5 6592	NR	1
8	C0800084170	WASHER 8 ZN 8,4*17*1,6 6592	NR	1
9	C0120008025	SCREW TCEI PG ZN 8* 25 5931	NR	1
10	F0040000538	NUT_MEX ES M10 FIS/WHEEL	NR	1
11	P0010033390	SPACER D34*4H 2 REAR	NR	1
12	F0014000222	RING NUT M25*1,5H8 MOZ/PO	NR	1
13	C0100010050	SCREW TE FM PG ZN 10* 50 573	NR	1
14	C0800105210	WASHER 10 ZN 10,5*21*2 6592	NR	1
15	C0370010000	NUT ABN PG ZN M10/H11,5 7473	NR	1
16	F2107000038	REAR SHOCK ABSORBER 08 1S	NR	1
17	F0040000679	REAR RH/LF BRAKE DISK PLIERS	NR	1
18	D0103010012	WASHER 10*16*1,5 BRAKES	NR	1
19	F0584000109	DRILLED SCREW TE 10*1 H19 10	NR	1
20	F0040000668	REAR HUB Ý150 1S LF	NR	1
21	F0040000669	REAR HUB Ý150 1S RH	NR	1
22	G9003021824	GP 08 B/OSC REAR C/AV RH 1S	NR	1
23	G9003021814	GP 08 B/OSC REAR C/AV LF 1S	NR	1
24	C0370008000	NUT ABN PG ZN M 8/H 9,5 7473	NR	1
Drawing	072221001	REAR HUB	NR	1

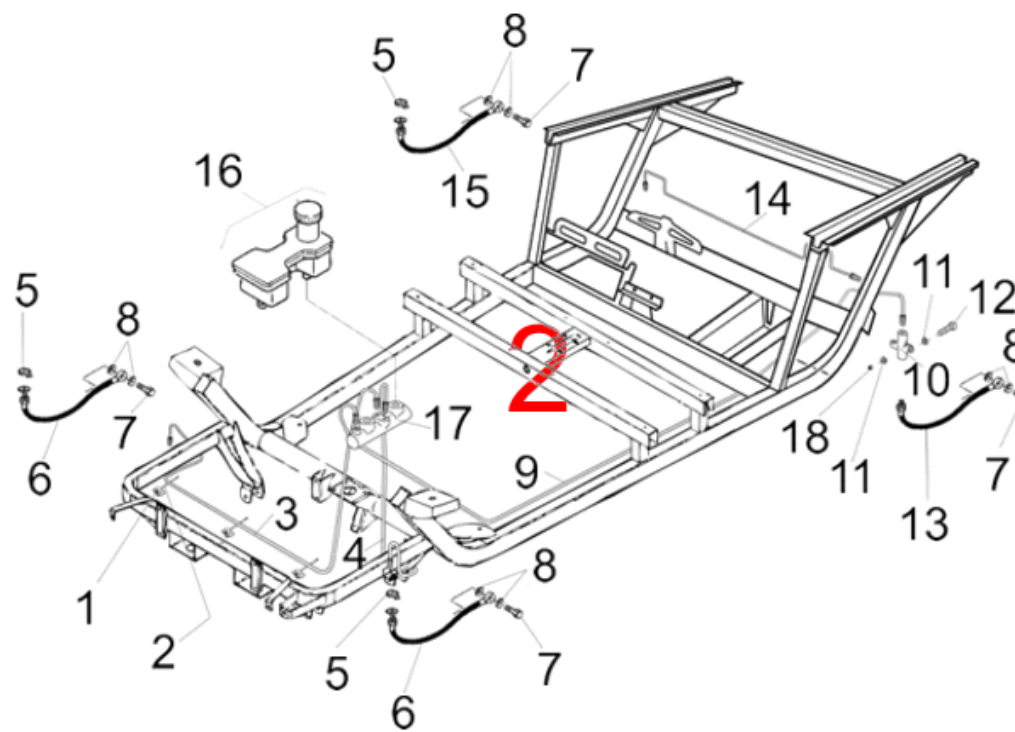
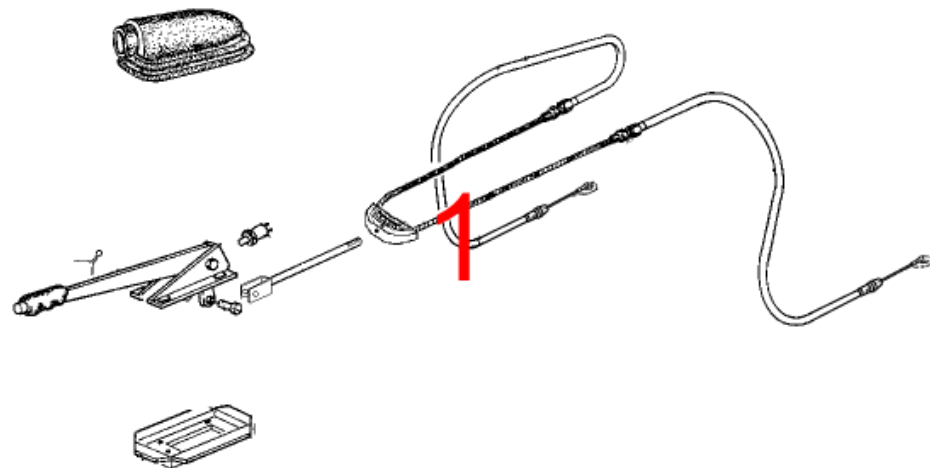



BRAKES

008190001

POS	PART NUMBER	DESCRIPTION	Um	QUANTITY
1	008191001	BRAKES-APRON LEVER	NR	1
2	008192001	BRAKES-SYSTEM	NR	1

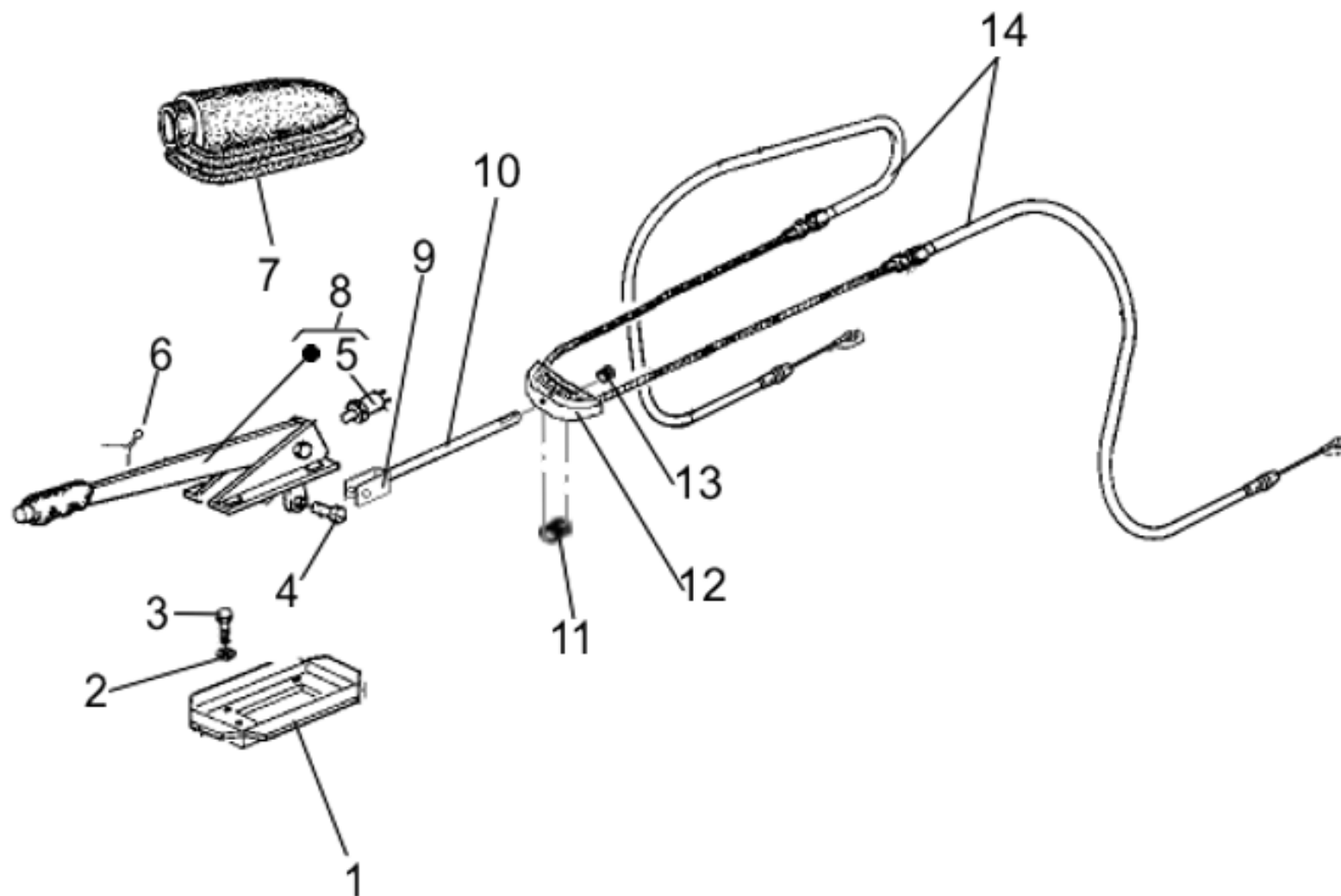

POS	PART NUMBER	DESCRIPTION	Um	QUANTITY
1	P0129036640	BELLOWS BRACKET 10 AI	NR	1
2	C0800084170	WASHER 8 ZN 8,4*17*1,6 6592	NR	1
3	C0106008020	SCREW TE FI PG ZN 8* 20 573	NR	1
4	P0102006250	PIN 8/10H20/2 C/HOLE D20 ZN	NR	1
5	E0718000127	REGULATOR 10 2S	NR	1
6	C0900020320	SPLIT PIN 2*32 - 2,5*36 133	NR	1
7	F0114000017	BRAKE LEVER BELLOWS 10	NR	1
8	F2154000006	BRAKE LEVER 10 L345 3S dis	NR	1
9	P0123020240	PEDALS FORK TIE ROD 10 LZ	NR	1
10	P0041043110	SCREW_TE 6*175 TIE ROD F 10	NR	1
11	F0149000956	SPACER_PIAG D10H11 F/STAZ 1176	NR	1
12	P0160026031	FORK TIE ROD ZN	NR	1
13	C0314006000	NUT EN PG NX M 6/H 5 5588	ML	1
14	P0038040192	BRAKE CABLE CPL 08 1S	NR	1

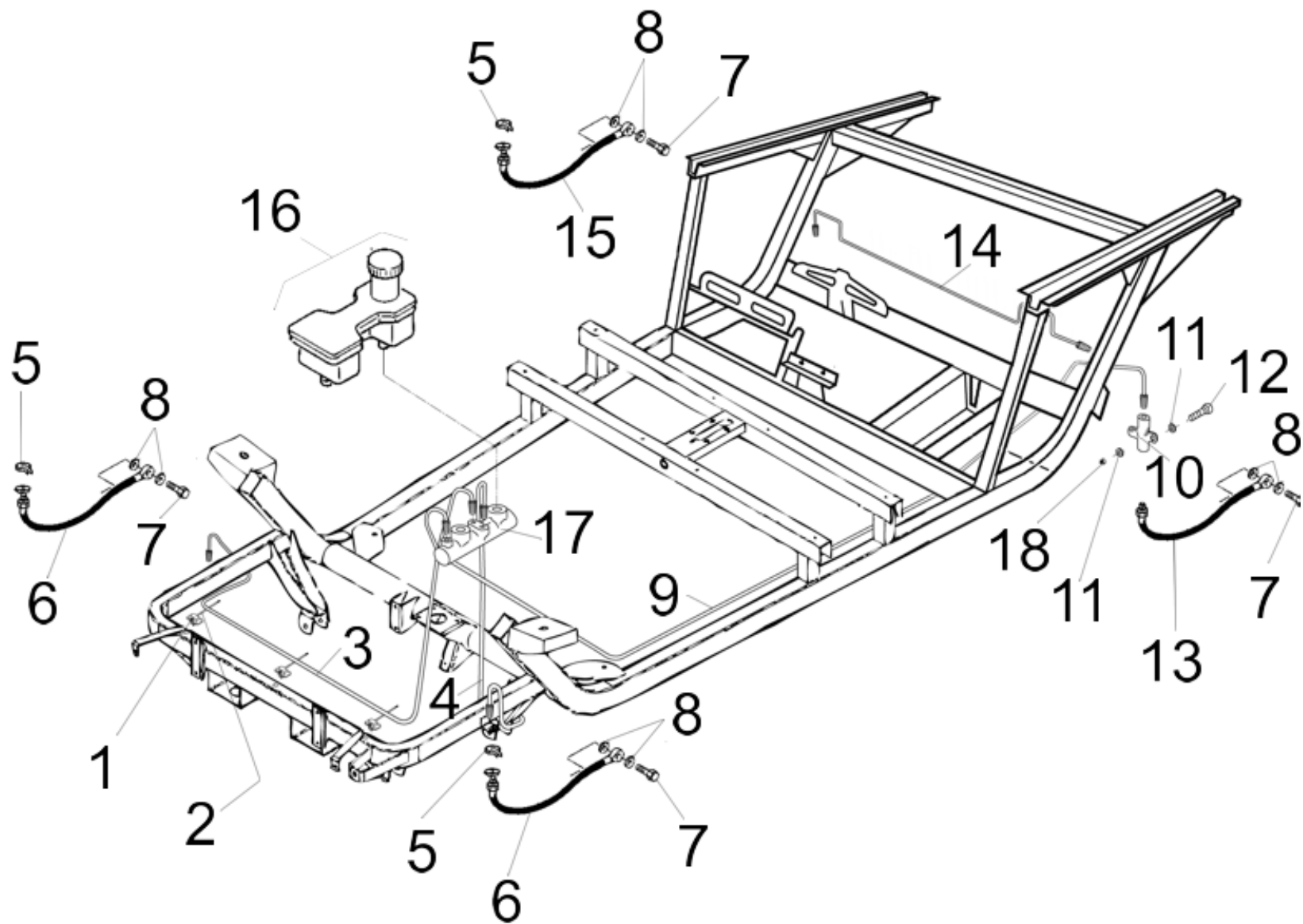

POS	PART NUMBER	DESCRIPTION	Um	QUANTITY
1	E0724000100	CLAMP BRACKET APM-6 PVC	NR	1
2	E0723005315	CLAMP L200*4,8 5315	NR	1
3	F0584000105	BRAKES PIPE 10 L1690 FR/RH	NR	1
4	F0584000123	BRAKES PIPE 10 L 500 FR/LF	NR	1
5	F0274000002	SPRING BUNDY 2V IND	NR	1
6	F0584000101	FR FLEXIBLE TUBE 10/60 L270	NR	1
7	F0584000109	DRILLED SCREW TE 10*1 H19 10	NR	1
8	D0103010012	WASHER 10*16*1,5 BRAKES	NR	1
9	F0584000139	BRAKES PIPE	NR	1
10	F0274000007	BRAKES UNION 3V 10 10*1 2S	NR	1
11	C0805066180	WASHER BL 6 ZN 6,6*18*2 6593	NR	1
12	C0106006030	SCREW TE FI PG ZN 6* 30 5739	NR	1
13	F0584000119	REAR/LF FLEXIBLE TUBE L420 M1	NR	1
14	F0584000125	BRAKES PIPE REAR 1/1 2S B/B	NR	1
15	F0584000126	REAR/RH FLEXIBLE TUBE L420 M1	NR	1
16	F2152000004	OIL TANK 2V DIR 10 C/T 2S	NR	1
17	F2131000001	BRAKES PUMP 2V 10/60/80 S/F	NR	1
18	C0370006000	NUT ABN PG ZN M 6/H 8 7473	NR	1

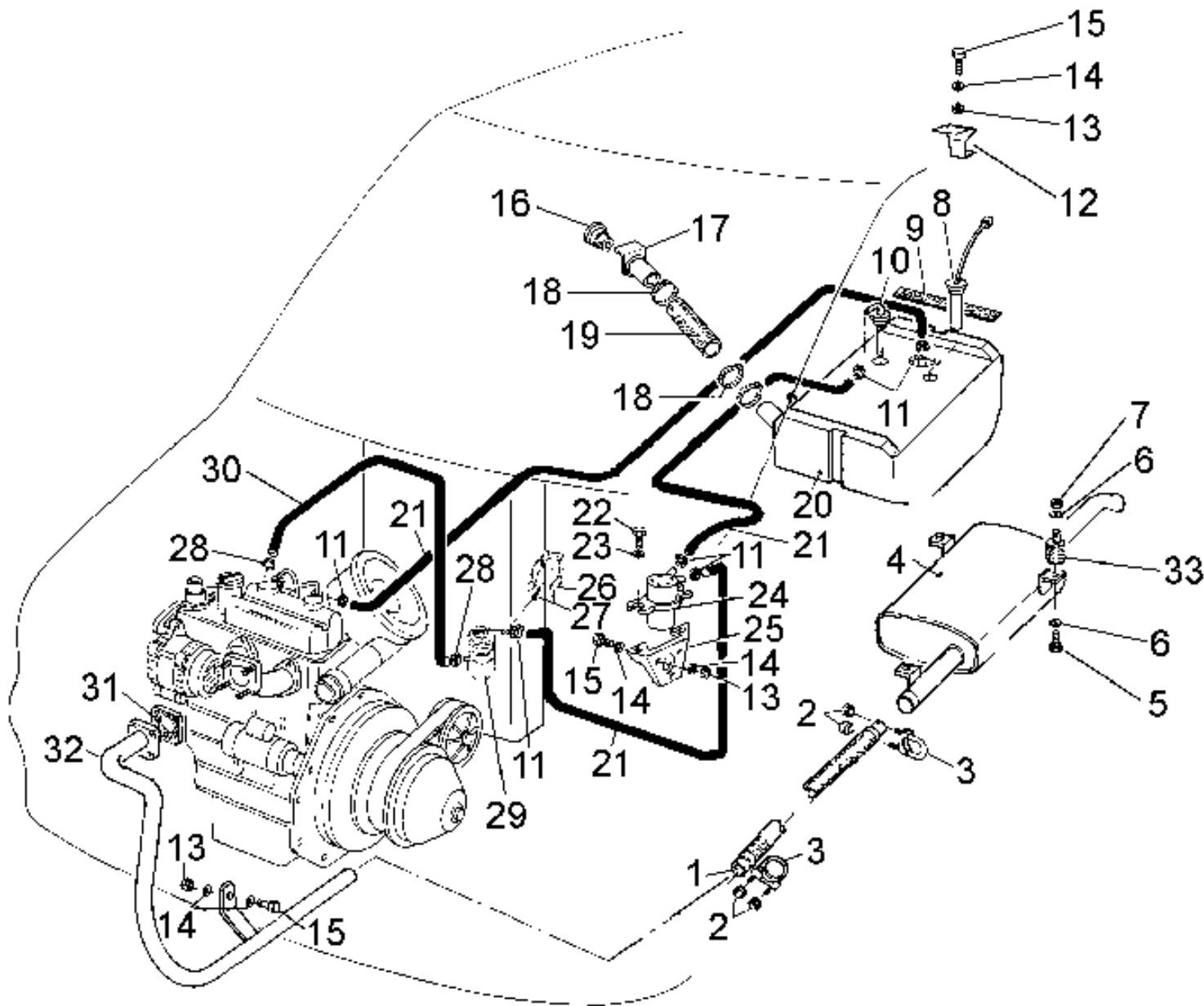

POS	PART NUMBER	DESCRIPTION	Um	QUANTITY
1	P0009025521	FLEX EXHAUST TUBE 10M5 De30*67	NR	1
2	C0314006000	NUT EN PG NX M 6/H 5 5588	NR	1
3	C5131100000	HANGER CLAMP 1	NR	1
4	A0760080812		NR	1
5	C0106008010		NR	1
6	C0816008000	GROWER WASHER GR/ZN 8	NR	1
7	C0370008000	NUT ABN PG ZN M 8/H 9,5 7473	NR	1
8	F0489000107		NR	1
9	Z0207025005	GASKET ADHESIVE BALL 200*050	NR	1
10	F0499000108	FUEL FEELER 10	NR	1
11	C5130009000	SCREW CLAMP 0-9/10-12	NR	1
12	0121048870		NR	1
13	C0310006000	NUT EN PG ZN M 6/H 5 5588	NR	1
14	C0805066180	WASHER BL 6 ZN 6,6*18*2 6593	NR	1
15	C0106006020	SCREW TE FI PG ZN 6* 20 57	NR	1
16	F0188000007		NR	1
17	A0760082830		NR	1
18	C5130060090	SCREW CLAMP 60-90	NR	1
19	C5130060090	SCREW CLAMP 60-90	NR	1
20	P0060044280	PLASTIC FUEL TANK 10 3S	NR	1
21	Z0102005010	TUBE_WARP/FUEL D 5*10	NR	1
22	C0106006030	SCREW TE FI PG ZN 6* 30 5739	NR	1
23	C0810006002	WASHER BL 6 ZN 6,6*24*2	NR	1
24	F0098000009	FUEL PUMP MITS 30A6000200	NR	1
25	P0129035400		NR	1
26	F0098000055	FILTER FASTENING CLAMP	NR	1
27	C5001048100	FLOWER RIVET	NR	1
28	C5130009016	SCREW CLAMP 9-22/12-22	NR	1
29	F0098000054	FUEL FILTER 10M CPL TN	NR	1
30	Z010200Z013		NR	1

POS	PART NUMBER	DESCRIPTION	Um	QUANTITY
31	F0098000012	GASKET MITS 538	NR	1
32	A0709080930		NR	1
33	C5105020030	ANTIVIBRATION DEVICE	NR	1

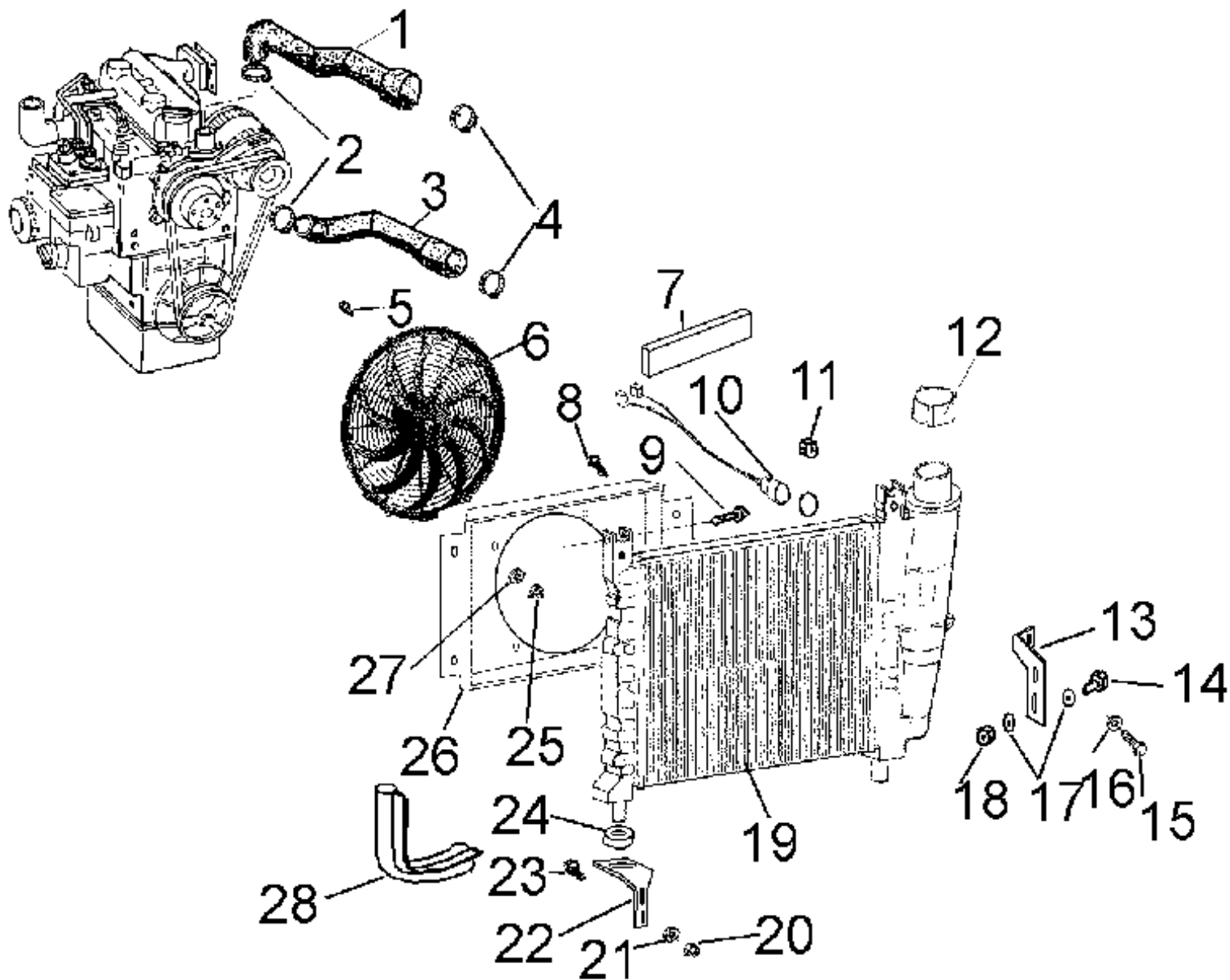

POS	PART NUMBER	DESCRIPTION	Um	QUANTITY
1	P0060040440	SLEEVE	NR	1
2	C5130043047	SCREW CLAMP 32-50 DALW2	NR	1
3	P0060040450	SLEEVE	NR	1
4	C5130043047	SCREW CLAMP 32-50 DALW2	NR	1
5	C0106006016	SCREW TE FI PG ZN 6* 16 5739	NR	1
6	F2105000028	FAN D280 10M/8M/20	NR	1
7	P0060042320	SOUNDPROOFING PANEL	NR	1
8	C0106006016	SCREW TE FI PG ZN 6* 16 5739	NR	1
9	C0552042250	SCREW AF TCBIC NI 4,2*19/26	NR	1
10	F0089000011	BULB RAF 10/LAT 2S	NR	1
11	C0370006000	NUT ABN PG ZN M 6/H 8 7473	NR	1
12	F2153000005	LAT TANK/LIQUID PLUG 10	NR	1
13	P0129040470	RADIATOR BRACKET 10M/LAT SUP	NR	1
14	C0106006040		NR	1
15	C0106006020	SCREW TE FI PG ZN 6* 20 57	NR	1
16	C0805066180	WASHER BL 6 ZN 6,6*18*2 6593	NR	1
17	C0805066180	WASHER BL 6 ZN 6,6*18*2 6593	NR	1
18	C0370006000	NUT ABN PG ZN M 6/H 8 7473	NR	1
19	F2105000020	LAT RADIATOR 10	NR	1
20	C0370006000	NUT ABN PG ZN M 6/H 8 7473	NR	1
21	C0805066180	WASHER BL 6 ZN 6,6*18*2 6593	NR	1
22	P0129040480	RADIATOR BRACKET 10M/LAT INF	NR	1
23	C0106006020	SCREW TE FI PG ZN 6* 20 57	NR	1
24	F0114000024	CHOCK D24/14H30 RUBBER	NR	1
25	C0370006000	NUT ABN PG ZN M 6/H 8 7473	NR	1
26	P0029042940	FAN BRACKET 10/1V LAT CL ABS	NR	1
27	C0826006000	SERRATED WASHER 6 8842	NR	1
28	Z0201790428	GASKET	NR	1

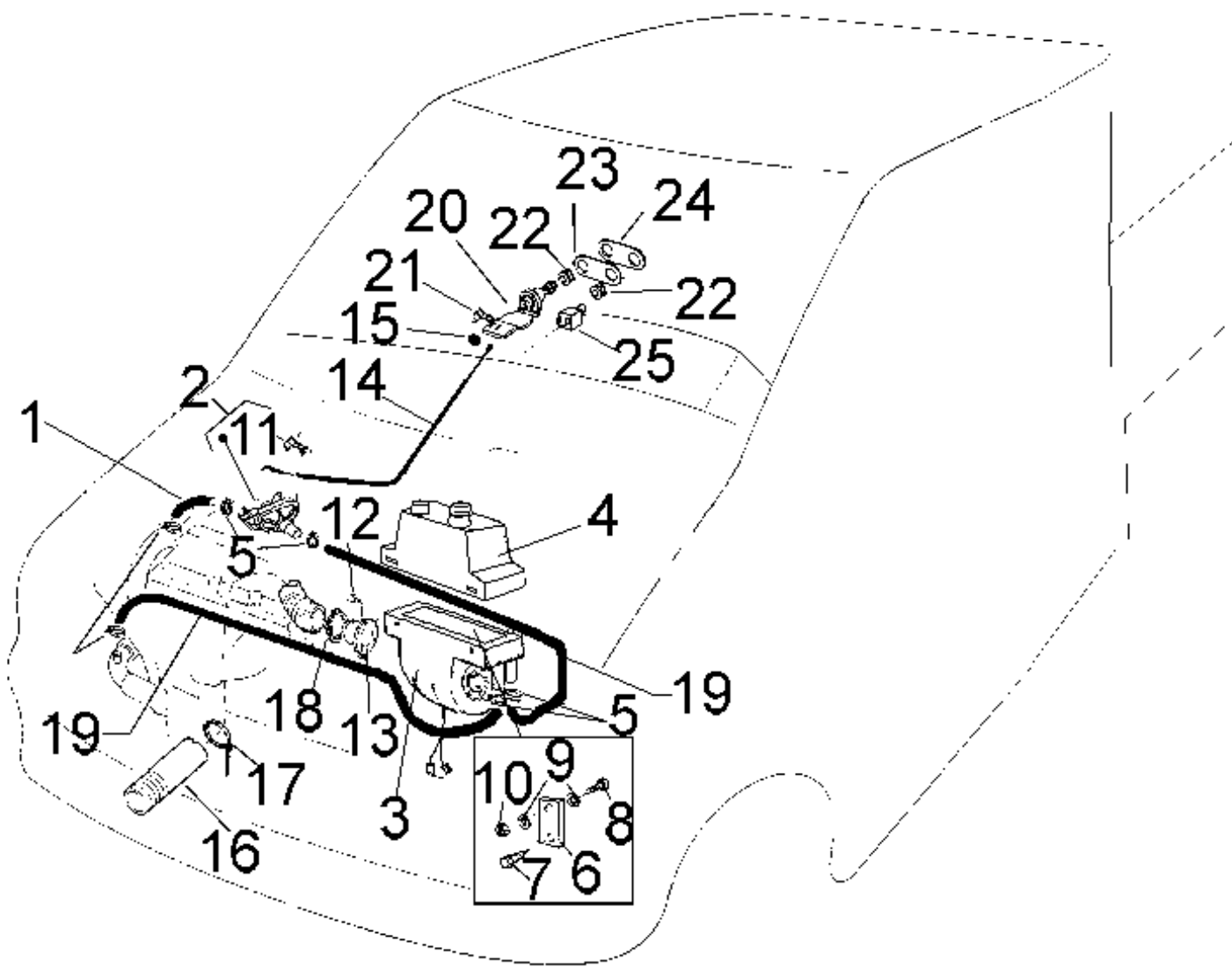

POS	PART NUMBER	DESCRIPTION	Um	QUANTITY
1	P0060042550	SLEEVE D15/10*070M10RIS	NR	1
2	F2105000023	FEED COCK 10/KAL	NR	1
3	F2105000022		NR	1
4	P0130040520	CRANKCASE AIR 10/KAL	NR	1
5	C5130018028	SCREW CLAMP 16-27/18-28	NR	1
6	P0129041070	FAN BRACKET 10/KAL	NR	1
7	C0552055190	SCREW AF TC BIC NI 5,5*19 695	NR	1
8	C016006020		NR	1
9	C0805066180	WASHER BL 6 ZN 6,6*18*2 6593	NR	1
10	C0370006000	NUT ABN PG ZN M 6/H 8 7473	NR	1
11	F2105000024	SPRING KAL 10 RUBIN	NR	1
12	C0552048095	SCREW AF TC BIC 4,8* 9,5	NR	1
13	P0060041080	FLANGE ABS D70	NR	1
14	P0038041240	HEATING CABLE CPL 10 TN	NR	1
15	C0923005000	STARLOCK D5	NR	1
16	Z0101070001	TUBE_SPR D70 RISC 10	ML	1
17	E0723005319	CLAMP L360*4,8 5319	NR	1
18	C5130060090	SCREW CLAMP 60-90	NR	1
19	Z0102013021	TUBE_WARP/HEATING 65/93/4 D1	ML	1
20	F2105000011	CONTROL LEVER 10 D31	NR	1
21	F2105000014	SPRING 10 COMAN	NR	1
22	F2105000013	KNOB RISC 10 D31	NR	1
23	P0029038960	CONTROL BRACKET 10	NR	1
24	P0014039150	DROP ADHESIVE 10	NR	1
25	F2105000025	REVERSE REGULATOR	NR	1

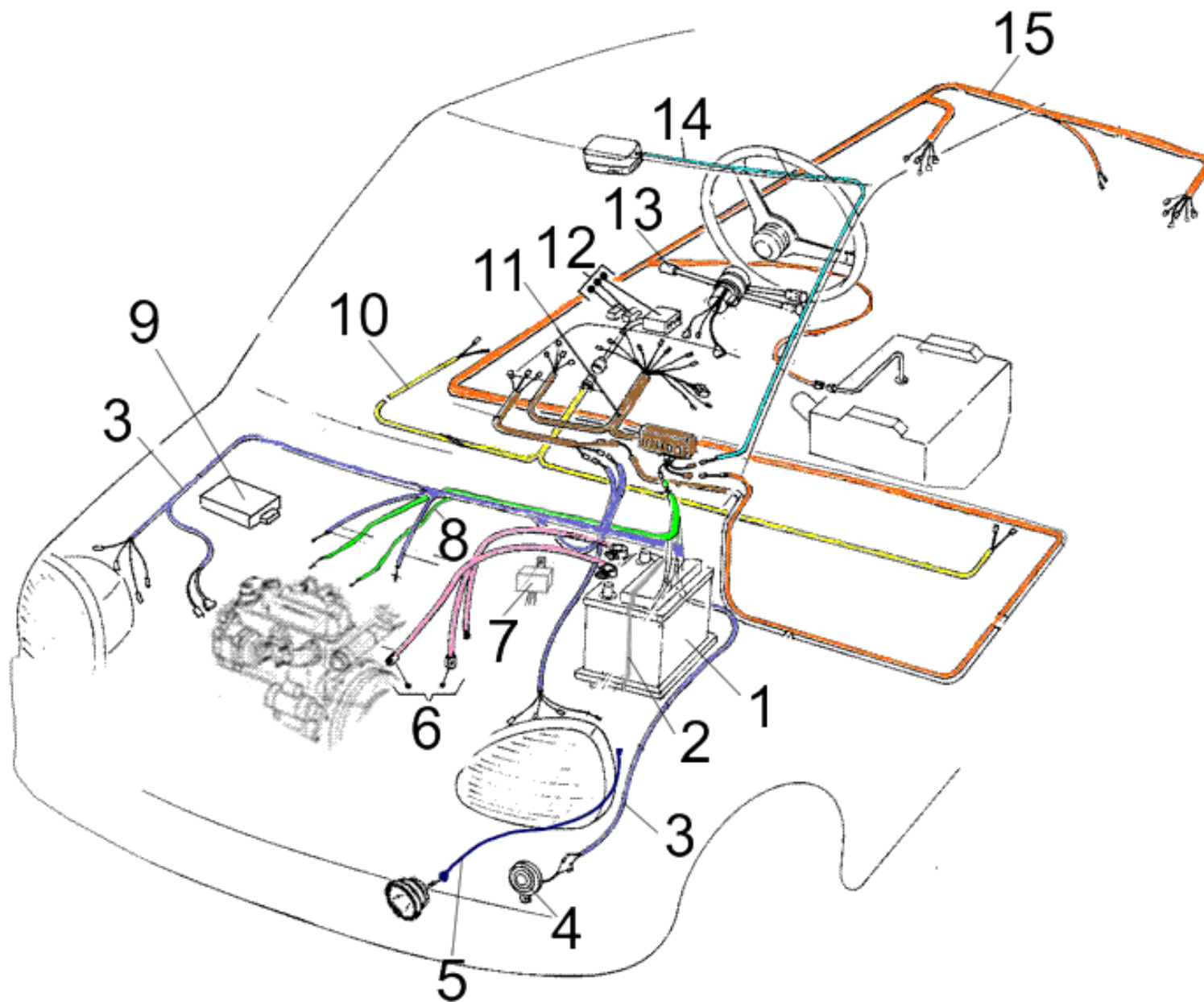

POS	PART NUMBER	DESCRIPTION	Um	QUANTITY
1	E0301000175	BATTERY 12V/180A/34-43Ah	NR	1
2	FERMABATT		ML	1
3	P0060043210	FR FRAME WIRING 10M/L CT 4S	NR	1
4	F2103000002	HORN 12V	NR	1
5	P0060045490	FRAME WIRING10M5 FR FOG LIGHT	NR	1
6	P0060040610	FRAME WIRING	NR	1
7	E0717000121	RELAY GLOW PUGS 10/18	NR	1
8	P0060040590	FRAME WIRING	NR	1
9	F0098000010	ENGINE STOP RELAY 10 M538 4KW	NR	1
10	P0060045270	DOORS WIRING M510M	NR	1
11	P0060042651	DASHBOARD WIRING 10 CT	NR	1
12	F2182000118	CLOSING GEARCASE	NR	1
13	F2104000002	SHUNTING LINE LIGHTS 10/SRL	NR	1
14	P0060040600	FRAME WIRING 10M/L CT	NR	1
15	P0060049150	FRAME WIRING	NR	1
Drawing	008231001	FUSE CARRIER 08	NR	1

POS	PART NUMBER	DESCRIPTION	Um	QUANTITY
1	E0713002500	FUSE 25A	NR	1
2	E0713003000	FUSE 30A	NR	1
3	E0713001500	FUSE 15A	NR	1
4	E0713007500	FUSE 7,5A	NR	1
5	E0713002000	FUSE 20A	NR	1
6	E0713000500	FUSE 5A	NR	1
7	E0717000115	INTERMITTENT RELAY 12V42/46*2	NR	1

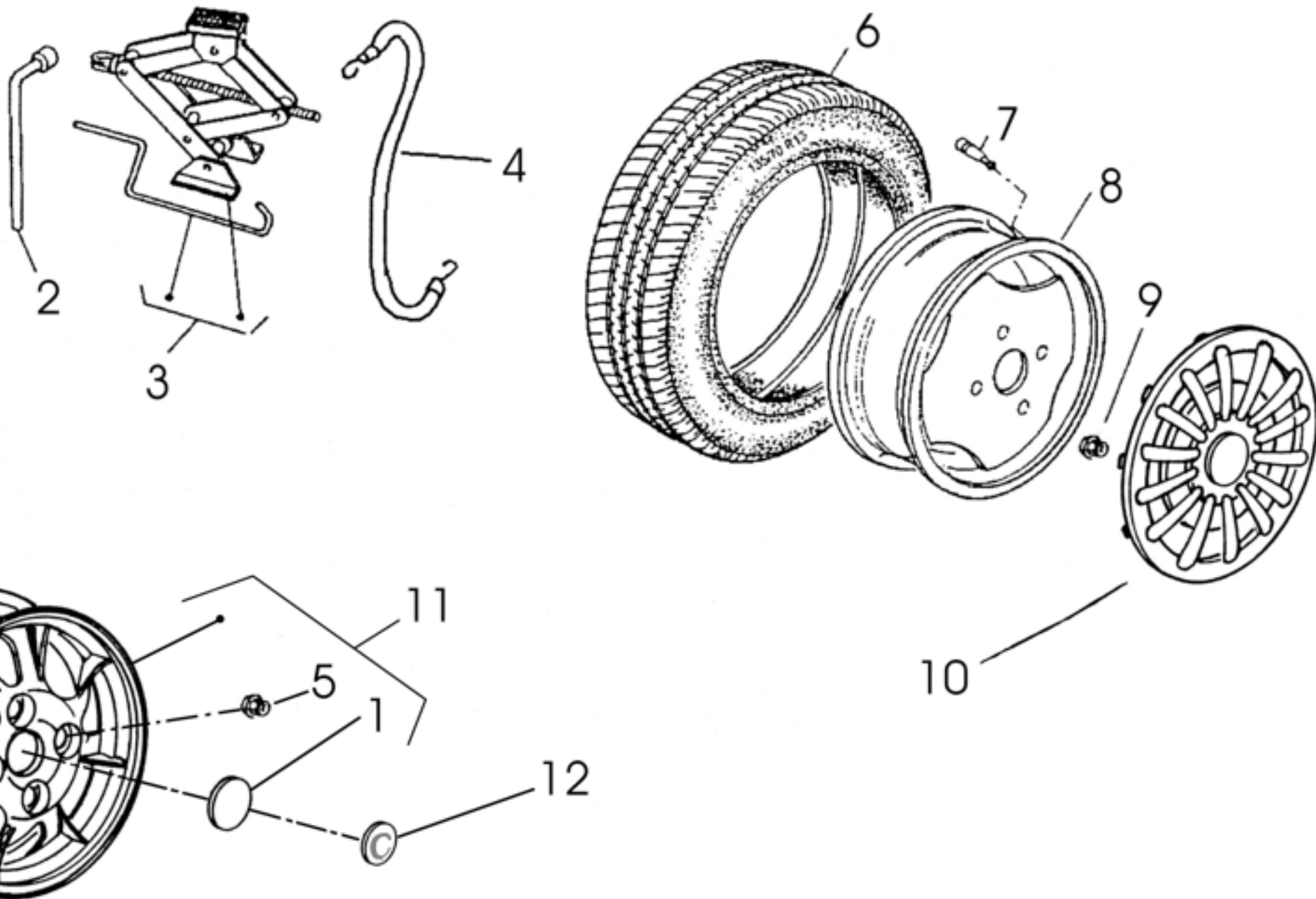

POS	PART NUMBER	DESCRIPTION	Um	QUANTITY
1	C5200000010	ALLOY RIM PLUG M5	NR	1
2	F2129000004	WHEEL/10 STORE 19mm KEY	NR	1
3	F2130000003	CRICK C/WINCH 10	NR	1
4	F2127000001	ELASTIC CRICK SPARE WHEEL	NR	1
5	C0300000000	ALLOY RIM NUTS SET	NR	1
6	F2135000008	COVERING 135/70-R13 10	NR	1
7	F2183000100	TUBLESS VALVE	NR	1
8	P0060039420	WHEEL RIM 400/13 10/ACC	NR	1
9	F0040000538	NUT_MEX ES M10 FIS/WHEEL	NR	1
10	P0060045140	WHEEL COVER ABS 13	NR	1
11	P0060045151	WHEEL RIM	NR	1
12	P0014041121	DROP ROUND ADHESIVE D53	NR	1

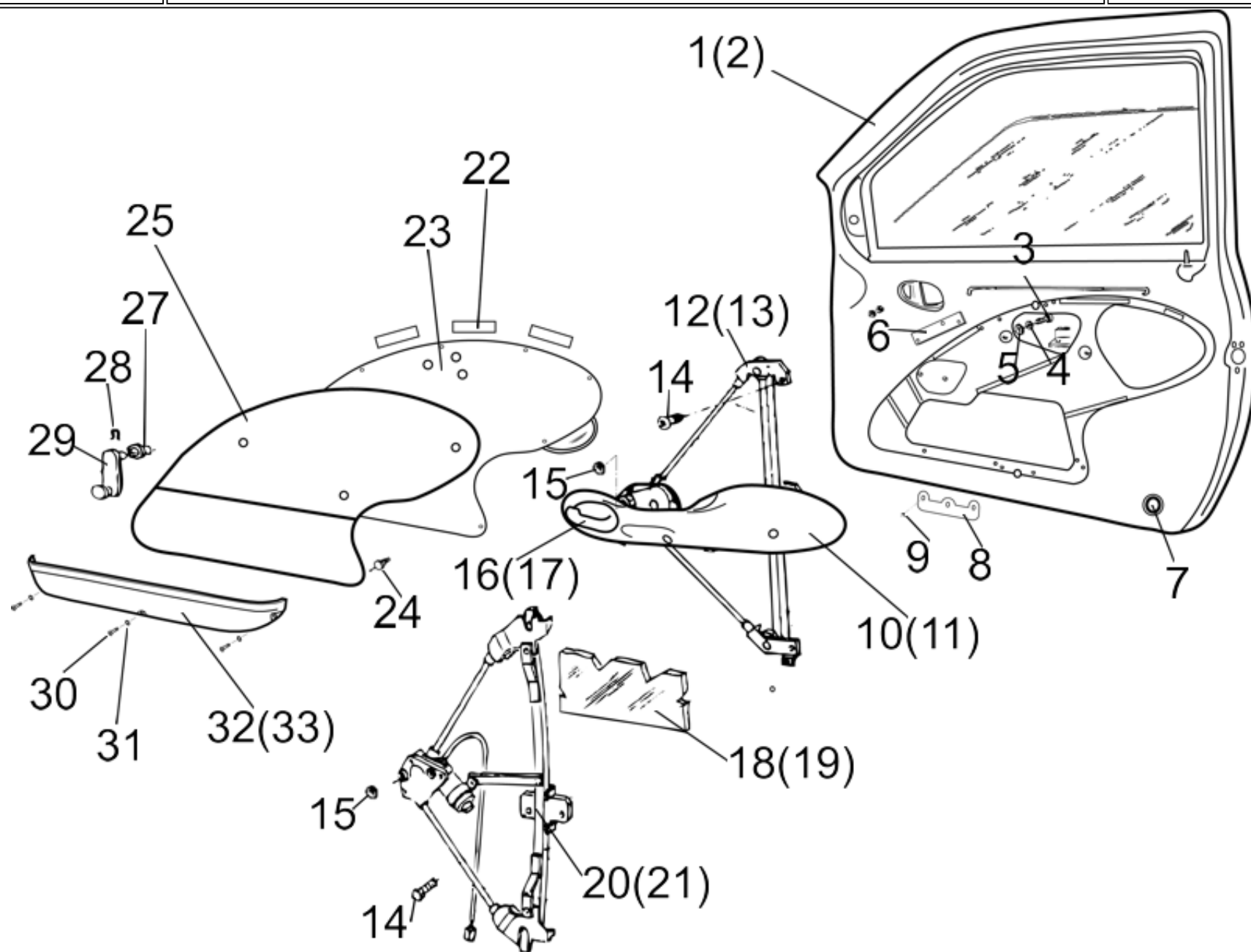

POS	PART NUMBER	DESCRIPTION	Um	QUANTITY
1	A0040082290	DOOR M5.LF GR I/GREY	NR	1
2	A0040082300	DOOR M5.RH GR I/GREY	NR	1
3	C0106005025	SCREW TE FI PG ZN 5* 25 5739	NR	1
4	C0800053100	WASHER 5 ZN 5,3*11*1,5	NR	1
5	C0310005000	NUT EN PG ZN M 5/H 4 5588	NR	1
6	P0121045741	PLATE ALZAC FIS M5SUP2S NX	NR	1
7	P0014045510	ADHESIVE 10 REFLECT/DOOR 2S	NR	1
8	P0121045751	PLATE ALZAC FIS M5INF2S NX	NR	1
9	C5000048100	RIVET TN AL/ZN 4,8*12	NR	1
10	F2111000021	INT LF HANDLE 10 3S	NR	1
11	F2111000022	INT RH HANDLE 10 3S	NR	1
12	F0646000111	MANUAL LF WINDOW REGULATOR 10	NR	1
13	F0646000110	MANUAL RH WINDOW REGULATOR 10	NR	1
14	C0220006012	SCREW TB LIC FI PG 6* 12 KFR	NR	1
15	C0373006006	NUT ZIG PG ZN M 6*14 DIN6923	NR	1
16	F2111000019	INT DOOR-OPENER LEVER LF 2S	NR	1
17	F2111000020	INT DOOR-OPENER LEVER RH 2S	NR	1
18	P0019041950	LF DOOR GLASS 10 GREEN	NR	1
19	P0019041960	RH DOOR GLASS 10 GREEN	NR	1
20	F2182000131	LF WINDOW REGULATOR 10 2S	ML	1
21	F2182000132	RH WINDOW REGULATOR 10 2S	NR	1
22	U9021000580	PANEL STRIP	ML	1
23	P0060045180	DOOR PANEL 10 2S	NR	1
24	C5200009020	PLUG PVC 9*18H20 INT 10	NR	1
25	072074002	DOOR - MG PANELS	NR	1
25	072074001	DOOR - ALDEBARAN PANELS	NR	1
25	072074003	DOOR - BT PANELS	NR	1
25	072074004	DOOR - MX PANELS	NR	1
27	F2179000100	RING NUT LEVER	NR	1
28	F2178000101	SPRING LEVER	NR	1

POS	PART NUMBER	DESCRIPTION	Um	QUANTITY
29	F2112000005	LEVER	NR	1
30	C0175004020	SCREW TCIC FI PG 4* 20 7985	NR	1
31	C0835174260	COUNTERSUNK WASHER	NR	1
32	P0060045370	LF LAT OBJECTHOLDER POCKET 10	NR	1
33	P0060045380	RH LAT OBJECTHOLDER POCKET 10	NR	1





DOOR - NR DOORMIRRORS

072073001

POS	PART NUMBER	DESCRIPTION	Um	QUANTITY
1	F2114000031	EXT LF DOORMIRROR 10 3S BLACK	NR	1
2	F2114000032	EXT RH DOORMIRROR 10 3S BLACK	NR	1

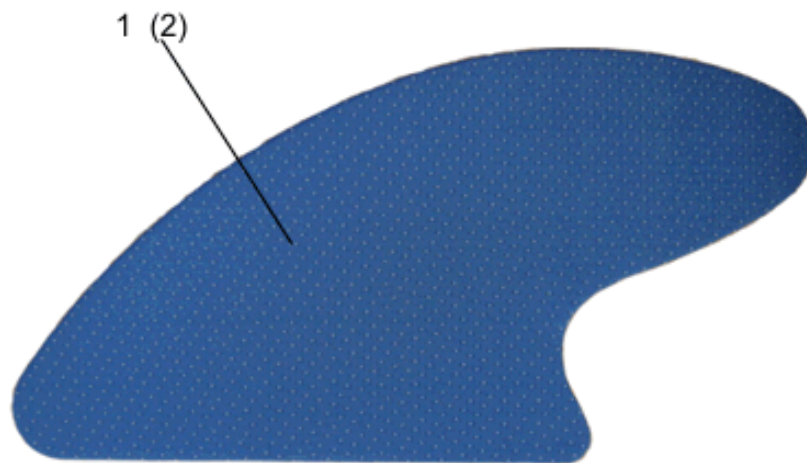



DOOR - ALDEBARAN PANELS

072074001

POS	PART NUMBER	DESCRIPTION	Um	QUANTITY
1	P0060050670	DOOR PANEL 72 L Faldebaran	NR	1
2	P0060050680	DOOR PANEL 72 R Haldebaran	NR	1

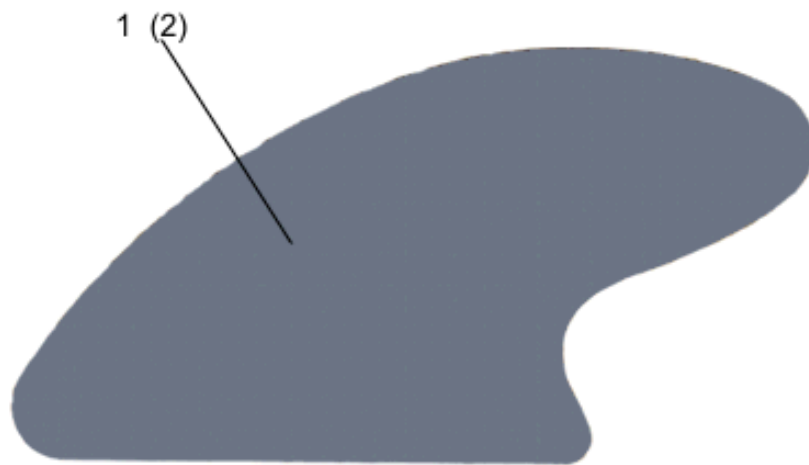

1 (2)



DOOR - MG PANELS

072074002

POS	PART NUMBER	DESCRIPTION	Um	QUANTITY
1	P0060039461	LF DOOR PANEL 10.2S MG/E	NR	1
2	P0060039451	RH DOOR PANEL 10.2S MG/E	NR	1

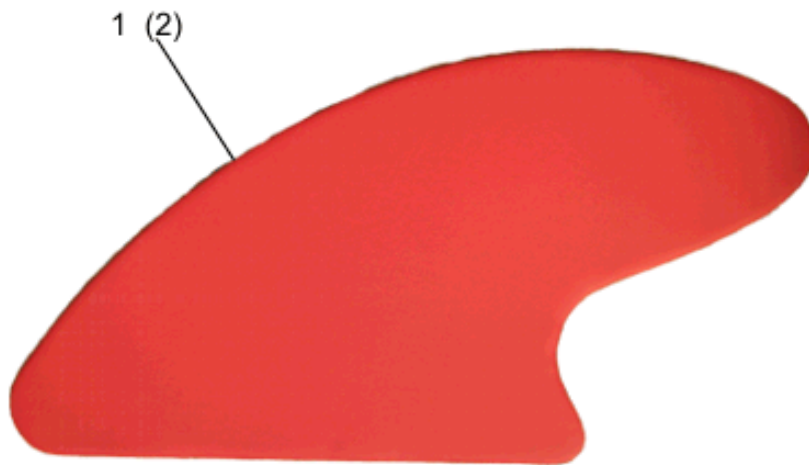

1 (2)



DOOR - BT PANELS

072074003

POS	PART NUMBER	DESCRIPTION	Um	QUANTITY
1	P0060047970	DOOR PANEL 10.4S BT LF	NR	1
2	P0060047980	DOOR PANEL 10.4S BT RH	NR	1

1 (2)

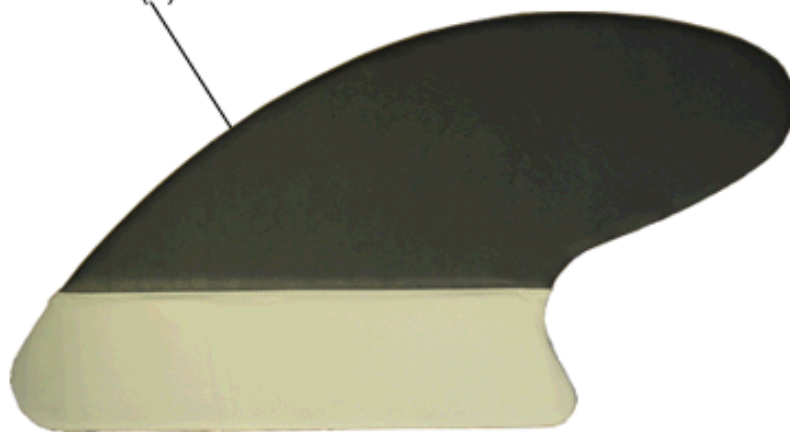



DOOR - MX PANELS

072074004

POS	PART NUMBER	DESCRIPTION	Um	QUANTITY
1	P0060047830	LF DOOR PANEL 10.4S MX	NR	1
2	P0060047840	RH DOOR PANEL 10.4S MX	NR	1

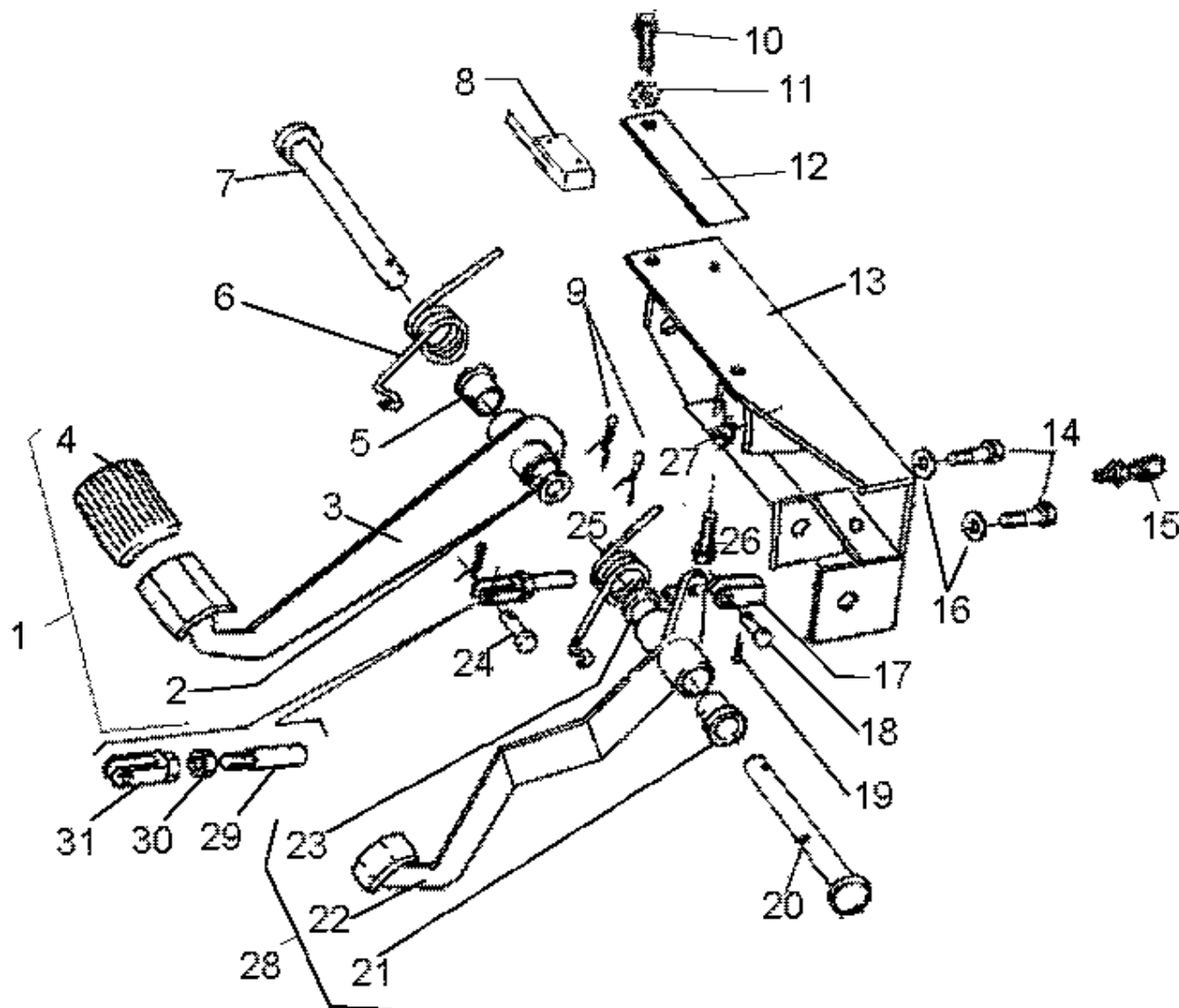

POS	PART NUMBER	DESCRIPTION	Um	QUANTITY
1	072151001	BRAKE PEDAL	NR	1
1	072151002	BRAKE PEDAL	NR	1
2	P0013002370	BUSH D12*18H30/26	NR	1
5	P0013002370	BUSH D12*18H30/26	NR	1
6	P0001006130	SPRING PEDALS	NR	1
7	P0102042190	PIN 12/16H70 PEDALS SUPPORT 10	NR	1
8	F2158000108	REVERSE REGULATOR	NR	1
9	C0900020320	SPLIT PIN 2*32 - 2,5*36 133	NR	1
10	C0106006025	SCREW TE FI PG ZN 6* 25 5739	NR	1
11	C0810006002	WASHER BL 6 ZN 6,6*24*2	NR	1
12	P0121050770	PEDALS SUPPORT PLATE 72 AL	NR	1
13	P0760033452	PEDAL HOUSING 10 CPL VN 3SMe	NR	1
14	C0106006020	SCREW TE FI PG ZN 6* 20 57	NR	1
15	F2157000001	REGISTER M6*30/40 D9 CH10	NR	1
16	C0805066180	WASHER BL 6 ZN 6,6*18*2 6593	NR	1
17	P0123010540	PEDALS FORK ZN	NR	1
18	P0102001050	PIN 6/10H16,5 C/HOLE D15 ZN	NR	1
19	C0900020320	SPLIT PIN 2*32 - 2,5*36 133	NR	1
20	P0102042190	PIN 12/16H70 PEDALS SUPPORT 10	NR	1
21	P0013002370	BUSH D12*18H30/26	NR	1
22	A0733082000	ACCELERATOR PEDAL 10 STD CF 2S	NR	1
23	P0013002370	BUSH D12*18H30/26	NR	1
24	P0102001050	PIN 6/10H16,5 C/HOLE D15 ZN	NR	1
25	P0001006130	SPRING PEDALS	NR	1
26	C0106006030	SCREW TE FI PG ZN 6* 30 5739	NR	1
27	C0310006000	NUT EN PG ZN M 6/H 5 5588	NR	1
28	G3233020681	ACCELERATOR PEDAL 10 STD CPL 2	NR	1
29	P0104010531	CAP BRAKES M8*60	NR	1
30	C0310008000	NUT EN PG ZN M 8/H 6,5 5588	NR	1
31	P0123001080	FORK ES/M8*15H35 PUNTAL ZN	NR	1

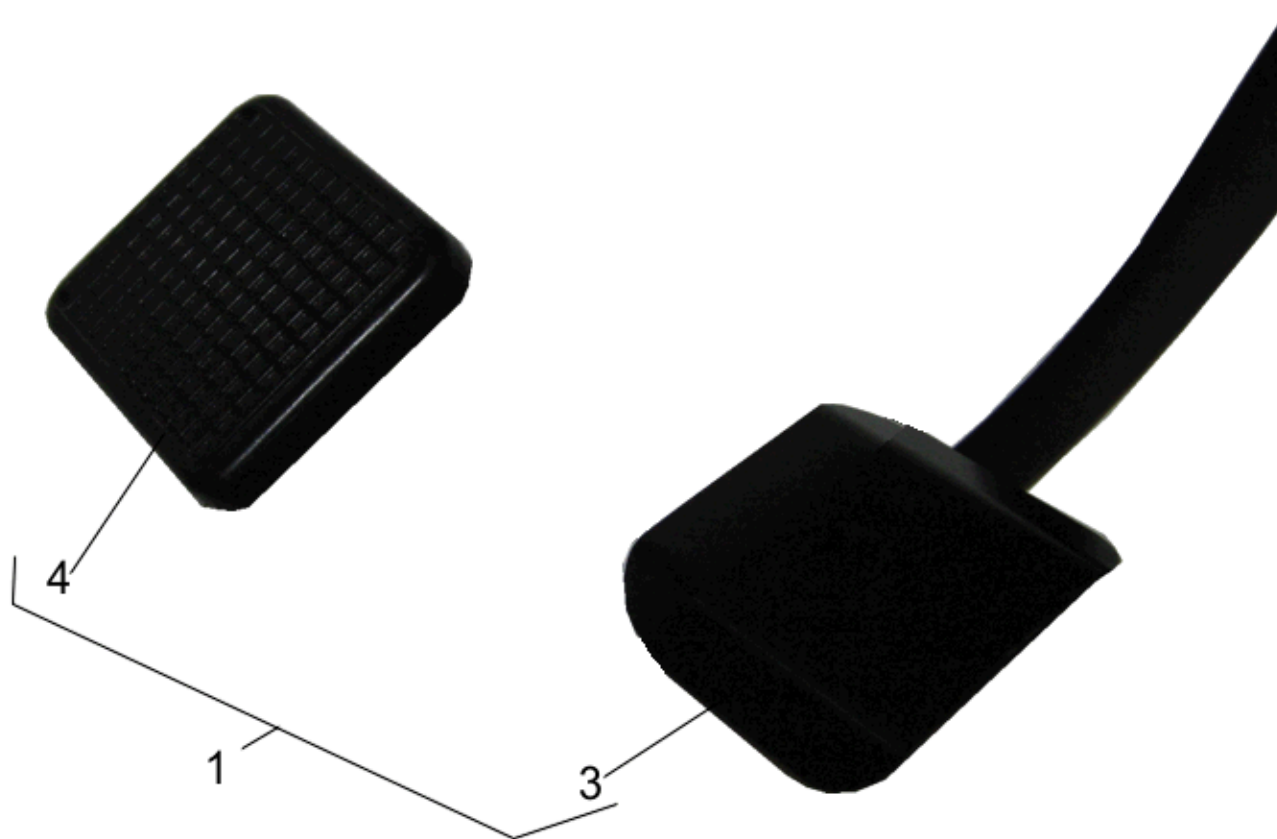



BRAKE PEDAL

072151001

POS	PART NUMBER	DESCRIPTION	Um	QUANTITY
1	G3233020711	BRAKE PEDAL 10 STD CPL 2SMe	NR	1
3	A0733081991	BRAKE PEDAL 10 STD CF 3S	NR	1
4	F0114000019	PEDAL COVER BRAKE 10	NR	1

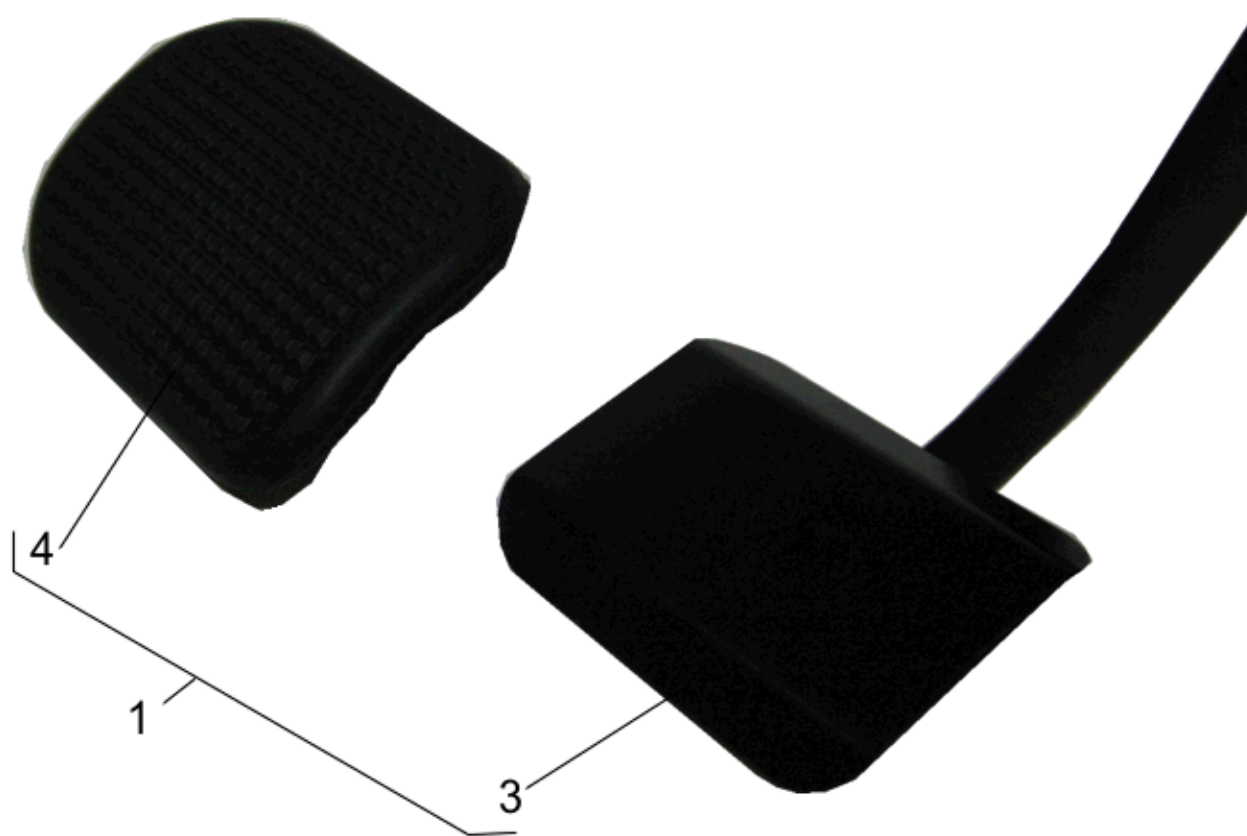



BRAKE PEDAL

072151002

POS	PART NUMBER	DESCRIPTION	Um	QUANTITY
1	G3233020711	BRAKE PEDAL 10 STD CPL 2SMe	NR	1
3	A0733081991	BRAKE PEDAL 10 STD CF 3S	NR	1
4	F0114000027	PEDAL COVER BRAKE 20 TN	NR	1

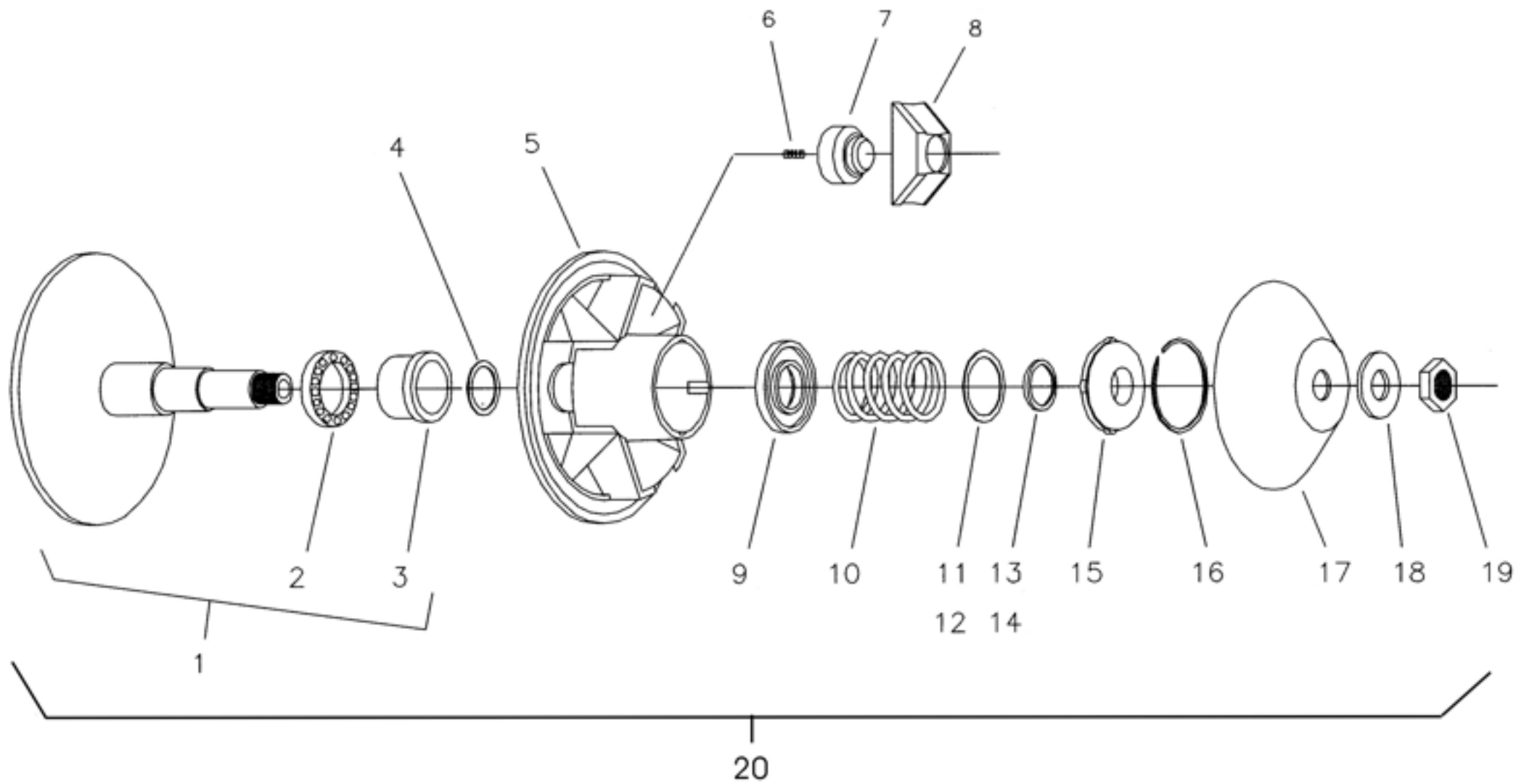

POS	PART NUMBER	DESCRIPTION	Um	QUANTITY
1	F0191000695	HALF PULLEY ENGINE 10/IBC CPL	NR	1
2	F0191000696	FIFTH WHEEL IBC 10 4S	NR	1
3	F0191000697	BUSH PUL/MOT 10	NR	1
4	F0191000041	WASHER MOT 10 30*42H5 2S	NR	1
5	F0191000699	HALF PULLEY ENGINE 10/IBC CPL	NR	1
6	F0191000007	SPRING 10/IBC COUNTERWEIGHT	NR	1
7	F0191000700	COUNTERWEIGHT	NR	1
8	F0191000038	RUNNER IBC 10/NY 2S	NR	1
9	F0191000701	WASHER MOT 10 F/MOL/pvcI4S	NR	1
10	MOLLA0551-1113		NR	1
11	F0191000013	WASHER MOT 10 39*48H12	NR	1
12	F0191000012	WASHER MOT 10 39*48H7	NR	1
13	F0191000702	WASHER MOTOR 10 20*25H10	NR	1
14	F0191000703	WASHER MOTOR 10 20*25H05	NR	1
15	F0191000704	WASHER MOT 10 MOL/pvc4L 4S	NR	1
16	F0191000015	ELAST RING P/MOT 10IBC 65*14	NR	1
17	F0191000018	GENERATOR FIELD P/VAR/MOT 10	NR	1
18	F0191000019	WASHER MOTOR 10 20*45H3,5	NR	1
19	C0321020000	NUT EB PF ZN M20*1,5H 9 5589	NR	1
20	F0191000718	PULLEY 10M/IBC 3S	NR	1

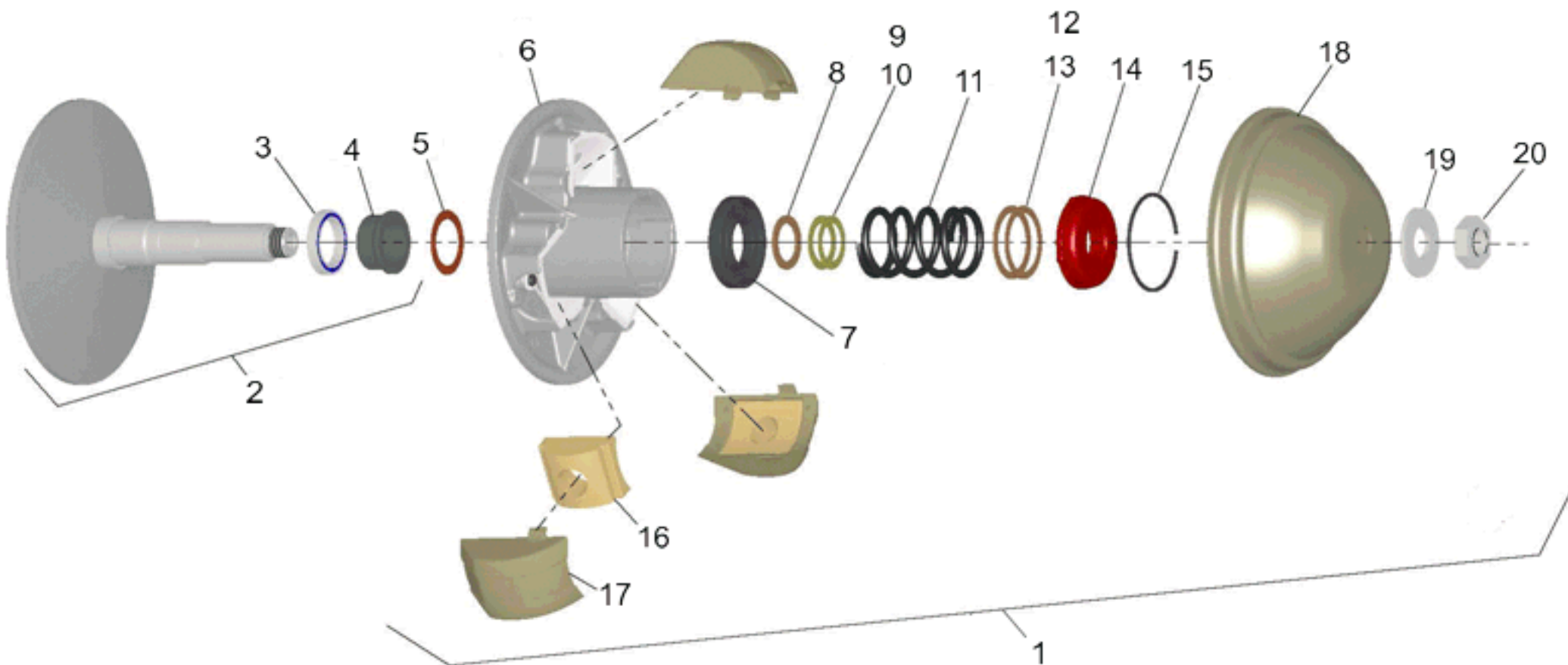

POS	PART NUMBER	DESCRIPTION	Um	QUANTITY
1	F0191000730	PULLEY 20M/72 1S	NR	1
2	072182003-2		NR	1
3	F0191000696	FIFTH WHEEL IBC 10 4S	NR	1
4	072182003-4		NR	1
5	F0191000041	WASHER MOT 10 30*42H5 2S	NR	1
6	F0191000699	HALF PULLEY ENGINE 10/IBC CPL	NR	1
7	F0191000701	WASHER MOT 10 F/MOL/pvcI4S	NR	1
8	072182003-8		NR	1
9	F0191000702	WASHER MOTOR 10 20*25H10	NR	1
10	F0191000703	WASHER MOTOR 10 20*25H05	NR	1
11	072182003-11		NR	1
12	F0191000013	WASHER MOT 10 39*48H12	NR	1
13	F0191000012	WASHER MOT 10 39*48H7	NR	1
14	F0191000704	WASHER MOT 10 MOL/pvc4L 4S	NR	1
15	F0191000015	ELAST RING P/MOT 10IBC 65*14	NR	1
16	F0191000729	COUNTERWEIGHT 72 260gr	NR	1
17	072182003-17		NR	1
18	072182003-18		NR	1
19	F0191000019	WASHER MOTOR 10 20*45H3,5	NR	1
20	C0321020000	NUT EB PF ZN M20*1,5H 9 5589	NR	1

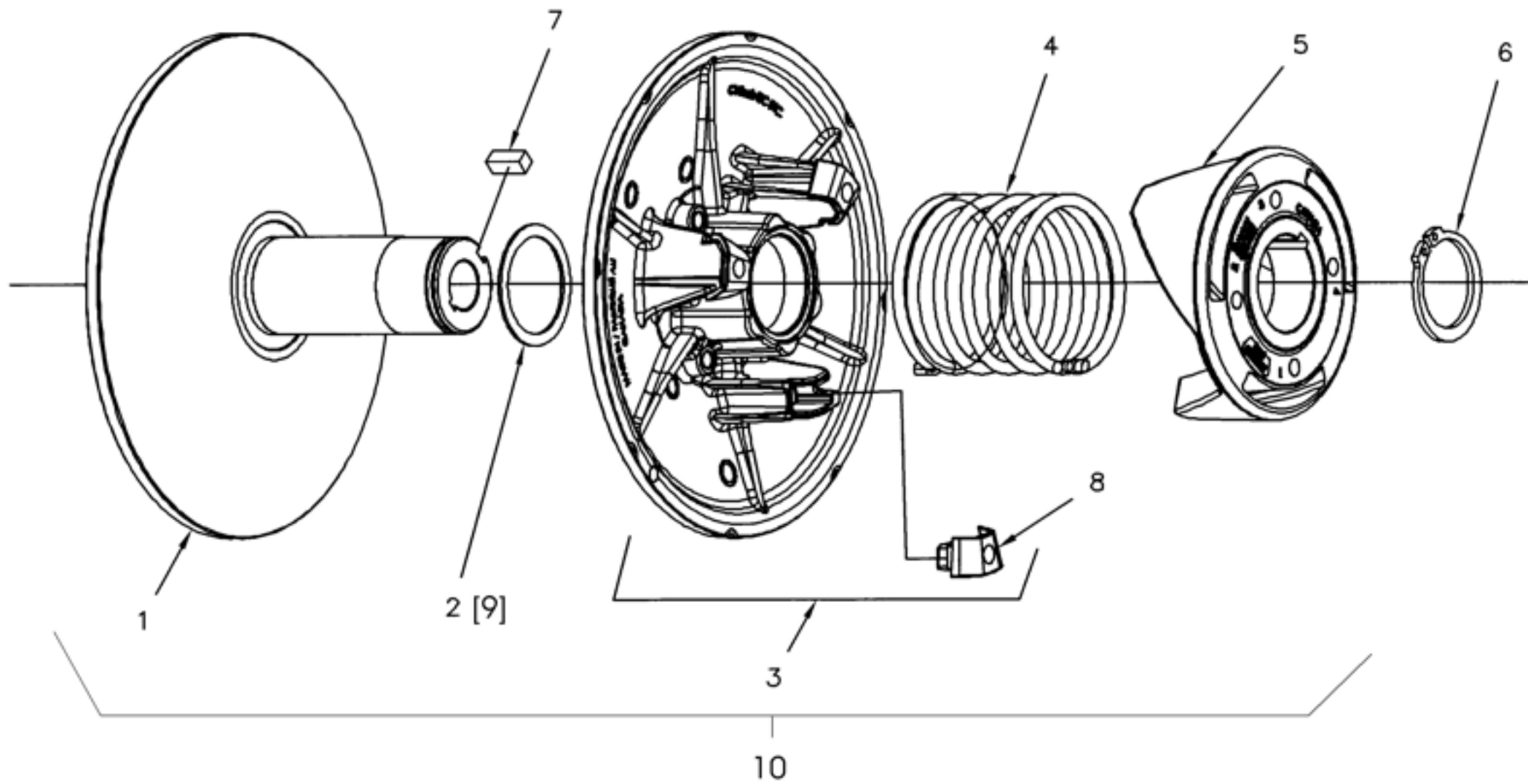

POS	PART NUMBER	DESCRIPTION	Um	QUANTITY
1	F0191000705	HALF PULLEY 10/IBC CPL 4S	NR	1
2	F0191000013	WASHER MOT 10 39*48H12	NR	1
3	F0191000706	HALF PULLEY 10/IBC CPL 4S	NR	1
4	F0191000707	SPRING 10/TO/ACS3207	NR	1
5	F0191000708	GENERATOR FIELD 10/IBC/3L 4S	NR	1
6	F0191000031	ELAST RING 10IBC D38	NR	1
7	F0191000022	TANG 10IBC 6*6*16	NR	1
8	F0191000710	RUNNER IBC 10/ABS 4S	NR	1
9	F0191000012	WASHER MOT 10 39*48H7	NR	1
10	F0191000719	PULLEY 10M/IBC 3S S/CL	NR	1

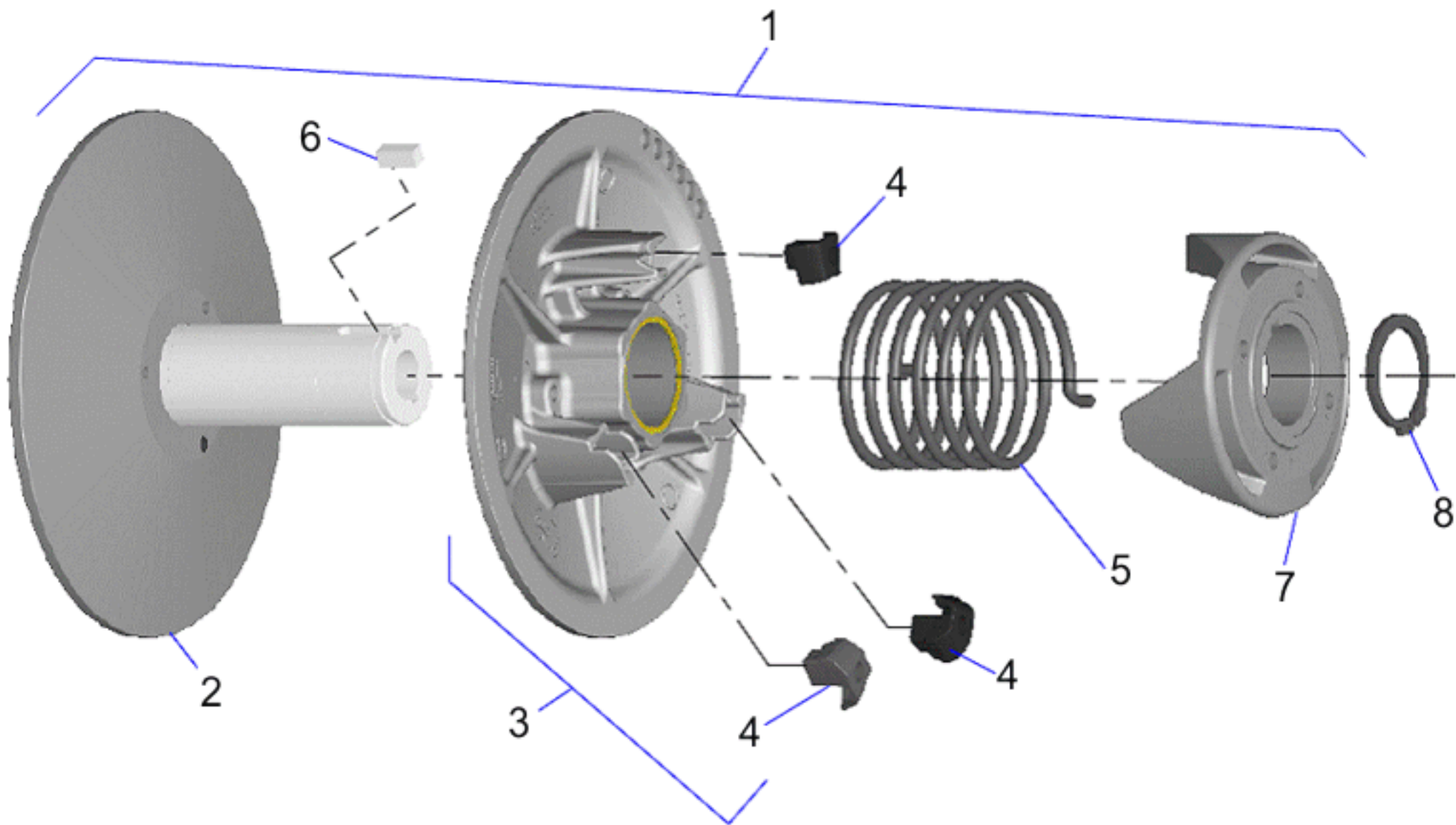

POS	PART NUMBER	DESCRIPTION	Um	QUANTITY
1	F0191000731	PULLEY 20M/72 1S	NR	1
2	072183003-2		NR	1
3	F0191000706	HALF PULLEY 10/IBC CPL 4S	NR	1
4	F0191000710	RUNNER IBC 10/ABS 4S	NR	1
5	072183003-5		NR	1
6	F0191000022	TANG 10IBC 6*6*16	NR	1
7	072183003-7		NR	1
8	F0191000031	ELAST RING 10IBC D38	NR	1

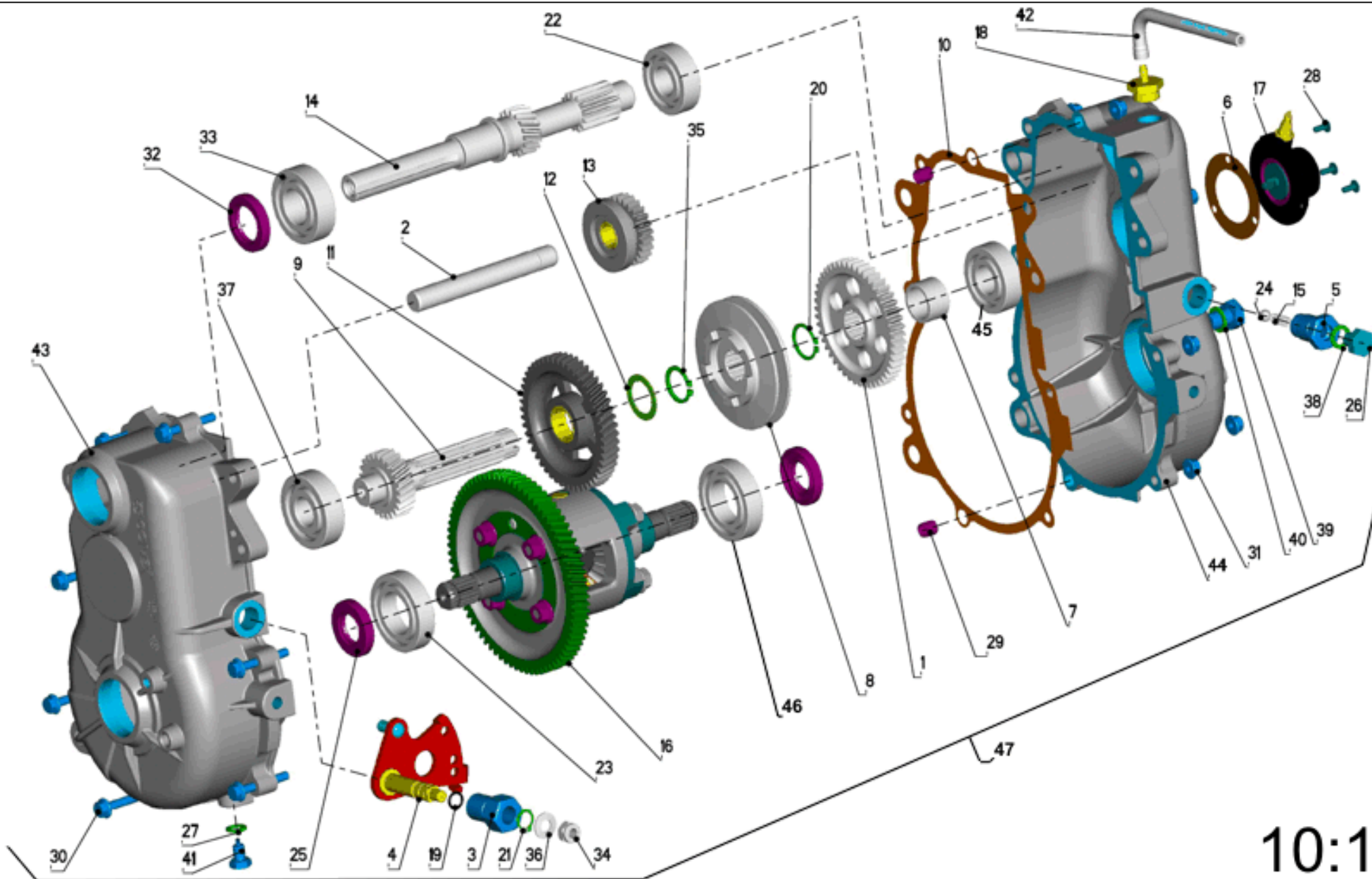

10:1

POS	PART NUMBER	DESCRIPTION	Um	QUANTITY
1	F0040000513	GEAR RM/FIXED-Z47 1006	NR	1
2	F0040000515	SHAFT COMEX REAR/SCOR 10	NR	1
3	F0040000531	BUSH SELECTOR/ALT 15 SP	NR	1
4	F0040000518	INT SWITCH 1020	NR	1
5	F0040000520	BUSH SPRING SELECTOR	NR	1
6	F0040000597	GASKET FLANGE CKM	NR	1
7	F0040000595	SPACER _MEX ALB/2-RID 1097	NR	1
8	F0040000558	GEAR 5INN/SCORR F1103	NR	1
9	F0040000605	SHAFT COMEX SEC R1:10-Z23	NR	1
10	F0040000584	GASKET SUMP/SP	NR	1
11	F0040000557	GEAR 5INN/RID Z49 1170	NR	1
12	F0040000566	WASHER 18*32*0,8 D1171	NR	1
13	F0040000541	GEAR Z25 TN1173	NR	1
14	F0040000653	SHAFT PRI/DE 1:8 65 FEM	NR	1
15	F0040000723	SPRING COMP/SELECTOR 2S	NR	1
16	F0040000601	DIFFERENTIAL GEAR KIT	NR	1
17	F2136000014	ODOMETER ELECTRIC TRANS D1548.	NR	1
18	F0040000710	PLUG FOR PIPE	NR	1
19	F0040000533	O-RING 108 9/12 8,73*1,78	NR	1
20	C0920022000	ELAST RING ALB SN D22*1,2 74	NR	1
21	F0040000535	ELAST RING ALB SN D12*1 7435	NR	1
22	F0040000542	BEARING 6204 20*47*14	NR	1
23	F0040000536	BEARING 6006 30*55*13 COMEX	NR	1
24	F0040000548	BALL D 8 DIFF/COMEX 2008	NR	1
25	C5101020008	OIL SEAL 20*40*7 2010	NR	1
26	C0106010010	SCREW TE FI PG ZN 10* 10 573	NR	1
27	D0103008011	WASHER 8*14*1,5	NR	1
28	C0154004016	SCREW TCID FI PG NX 4* 16 610	NR	1
29	F0040000593	PIN BOX/DIF 2033	NR	1
30	F0040000725	SCREW 6*40 MEX	NR	1

POS	PART NUMBER	DESCRIPTION	Um	QUANTITY
31	F0040000728	NUT [_]MEX ES	NR	1
32	C5101025007	OIL SEAL 25*40*7 DIF65	NR	1
33	F0040000594	BEARING 6205 25*52*15 PRIM DIF	NR	1
34	C0374008000	NUT ABB PG ZN M 8/H 8 7474	NR	1
35	F0040000567	ELAST RING SP D22*1,7 7436	NR	1
36	C0834082020	SPRING 180* 82*10 DIN2093	NR	1
37	F0040000632	BEARING 6304 20*52*15 SCOR	NR	1
38	072180001-38	WASHER 10*18*2 UNI6592	NR	1
39	072180001-39	SCREW TE FM PG ZN 12*10	NR	1
40	D0103012014	WASHER 12*18*1,5	NR	1
41	F0040000729	PLUG MagnM8	NR	1
42	F0040000711	OIL BREATHER TUBE	NR	1
43	F0040000581	LF CRANKCASE SP/2F D52	NR	1
44	F0040000582	RH CRANKCASE SP/1F	NR	1
45	F0040000542	BEARING 6204 20*47*14	NR	1
46	F0040000536	BEARING 6006 30*55*13 COMEX	NR	1
47	F0040000730	DIFFERENTIAL GEAR SP 1:10DE10	NR	1

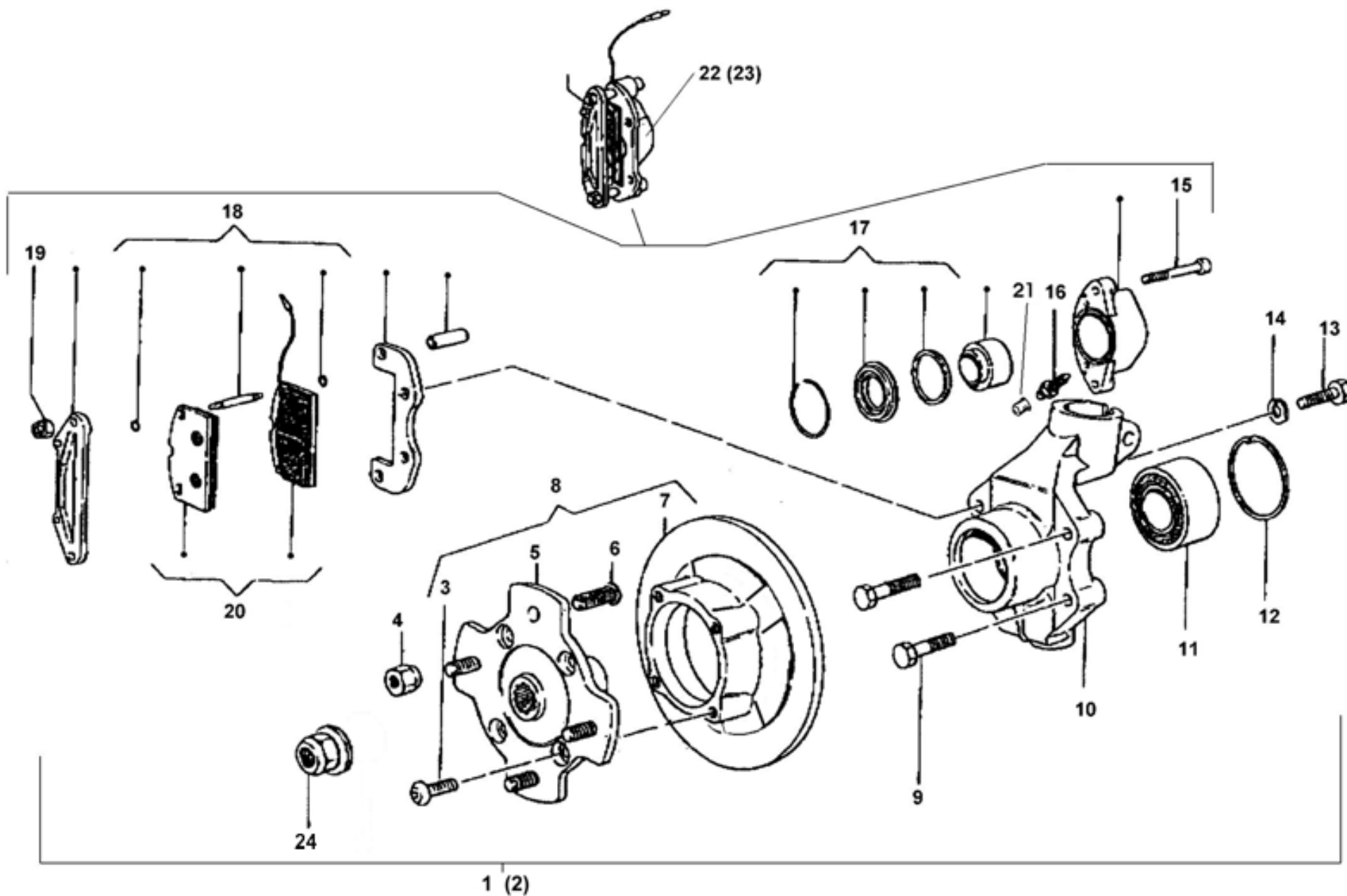

POS	PART NUMBER	DESCRIPTION	Um	QUANTITY
1	F0040000654	HUB DIS/A Ý210/39 3S LF	NR	1
2	F0040000655	HUB DIS/A Ý210/39 3S RH	NR	1
3	C0230008020	SCREW TBEI FI PG 8* 20 7380	NR	1
4	F0040000538	NUT_MEX ES M10 FIS/WHEEL	NR	1
5	F0040000628	HUB DIS/A_FLANGE/CPLF	NR	1
6	F0040000549	STUD M10H30 F/DISK-WHEEL	NR	1
7	F0040000660	HUB DIS/A Ý210	NR	1
8	F0040000667	HUB DIS/A DISC+FLANí210	NR	1
9	C0100010045	SCREW TE FM PG ZN 10* 45 573	NR	1
10	F0040000659	HUB DIS/A_SUPP/ALLU Ý39	NR	1
11	F0040000592	BEARING HUB FRONT F/DISC	NR	1
12	C0921060000	ELAST RING SN D60*2 7437	NR	1
13	C0106010035	SCREW TE FI PG ZN 10* 35 573	NR	1
14	C0820010000	GROWER WASHER GR/ZN 10	NR	1
15	C0120008065	SCREW TCEI PG ZN 8* 65 5931	NR	1
16	F0040000580	PLIERS DRAIN	NR	1
17	F0040000588	GASKET SET FR GUN/BRAKE	NR	1
18	F0040000591	PIN SET	NR	1
19	C0370008000	NUT ABN PG ZN M 8/H 9,5 7473	NR	1
20	F0040000692	PAD SET	NR	1
21	F0040000630	PLUG PVC RUBBER INT SHUTTER	NR	1
22	f0040000664	BRAKE DISK PLIERS LF Ý210	ML	1
23	F0040000663	BRAKE DISK PLIERS RH Ý210	NR	1
24	F0040000590	NUT_MEX M16*1,5 BRAKE/DISC	NR	1

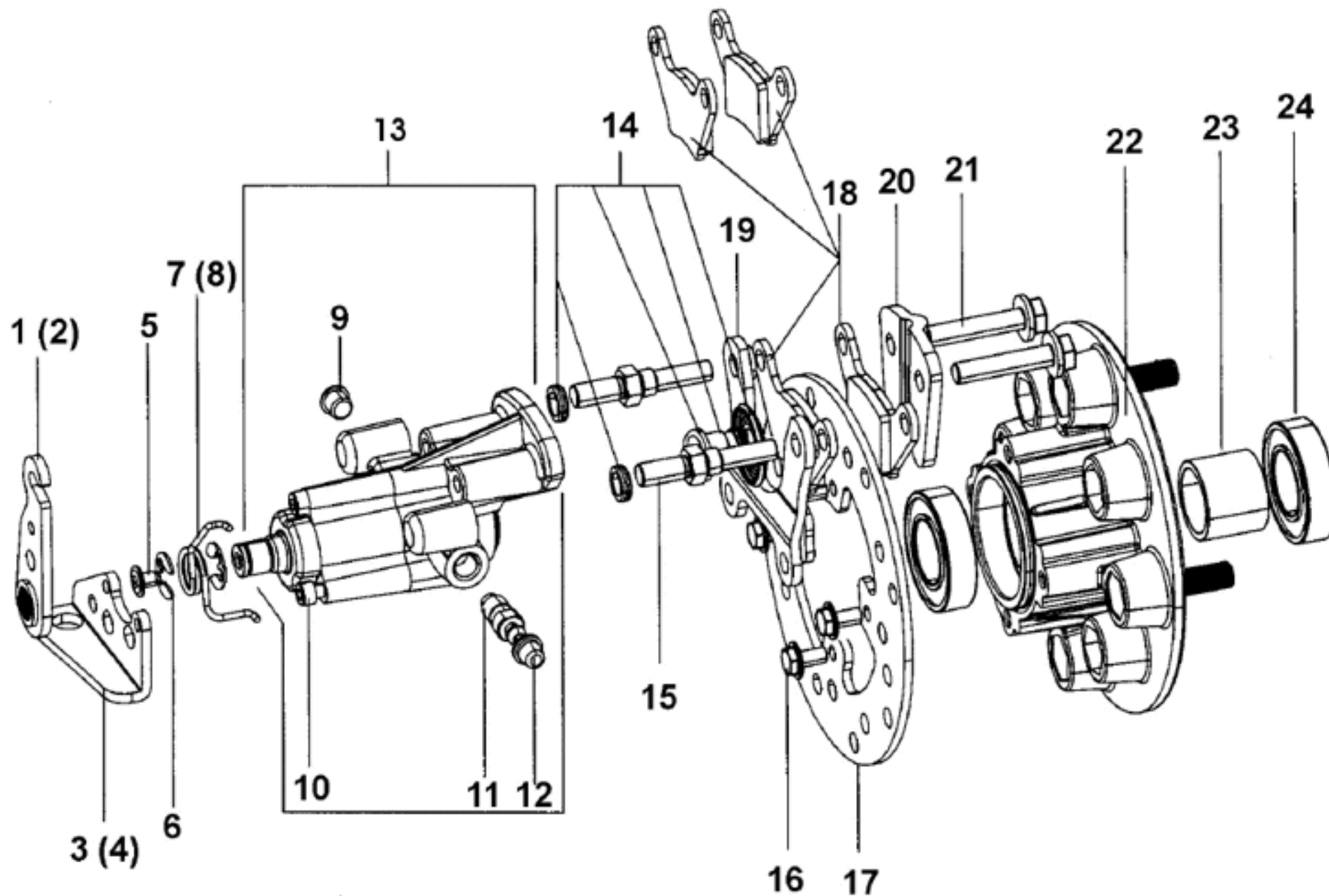

POS	PART NUMBER	DESCRIPTION	Um	QUANTITY
1	F0040000670	LF BRAKE LEVER	NR	1
2	F0040000671	RH BRAKE LEVER	NR	1
3	F0040000672	LF PLATE SC/HOLLOW	NR	1
4	F0040000673	RH PLATE SC/HOLLOW	NR	1
5	F0040000674	PLUG REAR PLIERS PVC	NR	1
6	F0040000675	ELASTIC RING ALB SN D12*1.5	NR	1
7	P0101044290	SPRING REAR HUB LF DISC	NR	1
8	P0101044300	SPRING REAR HUB RH DISC	NR	1
9	F0040000676	PLUG REAR PLIERS PVC	NR	1
10	C0122005045	SCREW TCEI PG 5* 45 5931	NR	1
11	F0040000677	REAR CYLINDER DRAIN	NR	1
12	F0040000678	PLUG PIN REAR DISK	NR	1
13	F0040000679	REAR RH/LF BRAKE DISK PLIERS	NR	1
14	F0040000681	GASKET SET REAR GUN/BRAKE	NR	1
15	F0040000680	PIN SET	NR	1
16	F0040000702	SCREW 5*45 MEX DI	NR	1
17	F0040000682	HUB DIS/P_DISC/NUDÝ150	NR	1
18	F0040000683	PAD SET	NR	1
19	F0040000685	PLATE GUN REAR DISK	NR	1
20	F0040000684	PLATE REAR DISK	NR	1
21	F0040000686	SCREW 8*40 MEX DI	NR	1
22	F0040000687	HUB DIS/P_FLANGE/CPL	NR	1
23	F0040000688	SPACER _MEX DISC/BRAKE REAR	NR	1
24	C5015006005	BEARING 6005 2RS 25*47*12	NR	1

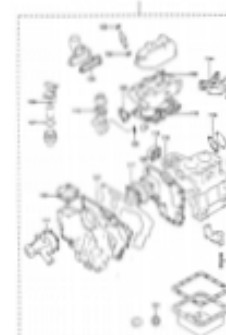
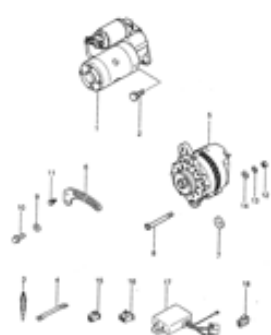
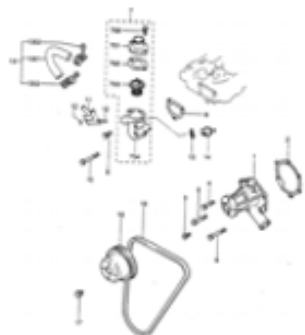
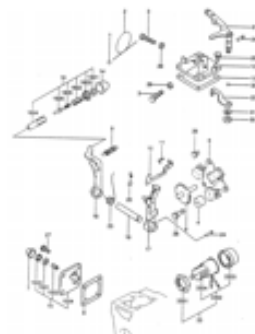
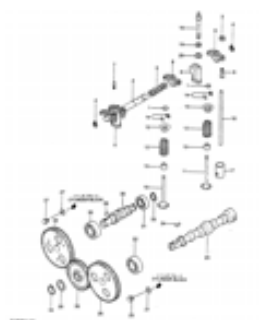
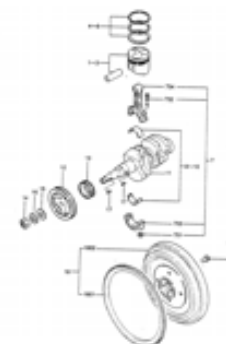
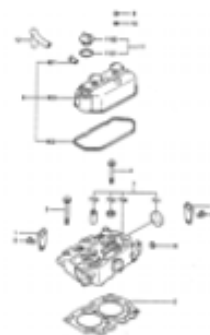
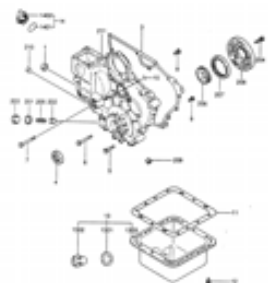
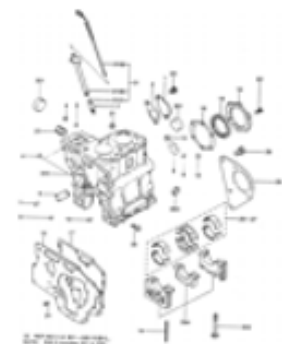
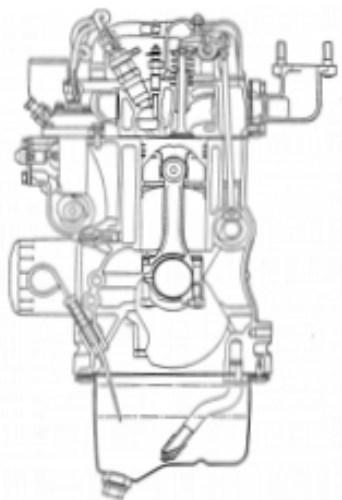

POS	PART NUMBER	DESCRIPTION	Um	QUANTITY
1	MIT010010	CYLINDER BLOCK		0
2	MIT010020	GEAR AND UNDERPAN CRANKCASE	ML	0
3	MIT010030	MOTOR HEAD		0
4	MIT010040	DRIVING SHAFT, PISTONS,		0
5	MIT010050	TIMING SYSTEM		0
6	MIT010060	INJECTION	ML	0
7	MIT010090	REGULATOR DRIVE		0
8	MIT010100	LUBRICATION SYSTEM		0
9	MIT010110	COOLING SYSTEM		0
10	MIT010120	INDUCTION AND EXHAUST		0
11	MIT010130	PIECES ELECTRIC SYSTEM		0
12	MIT010160	SET GASKETS		0

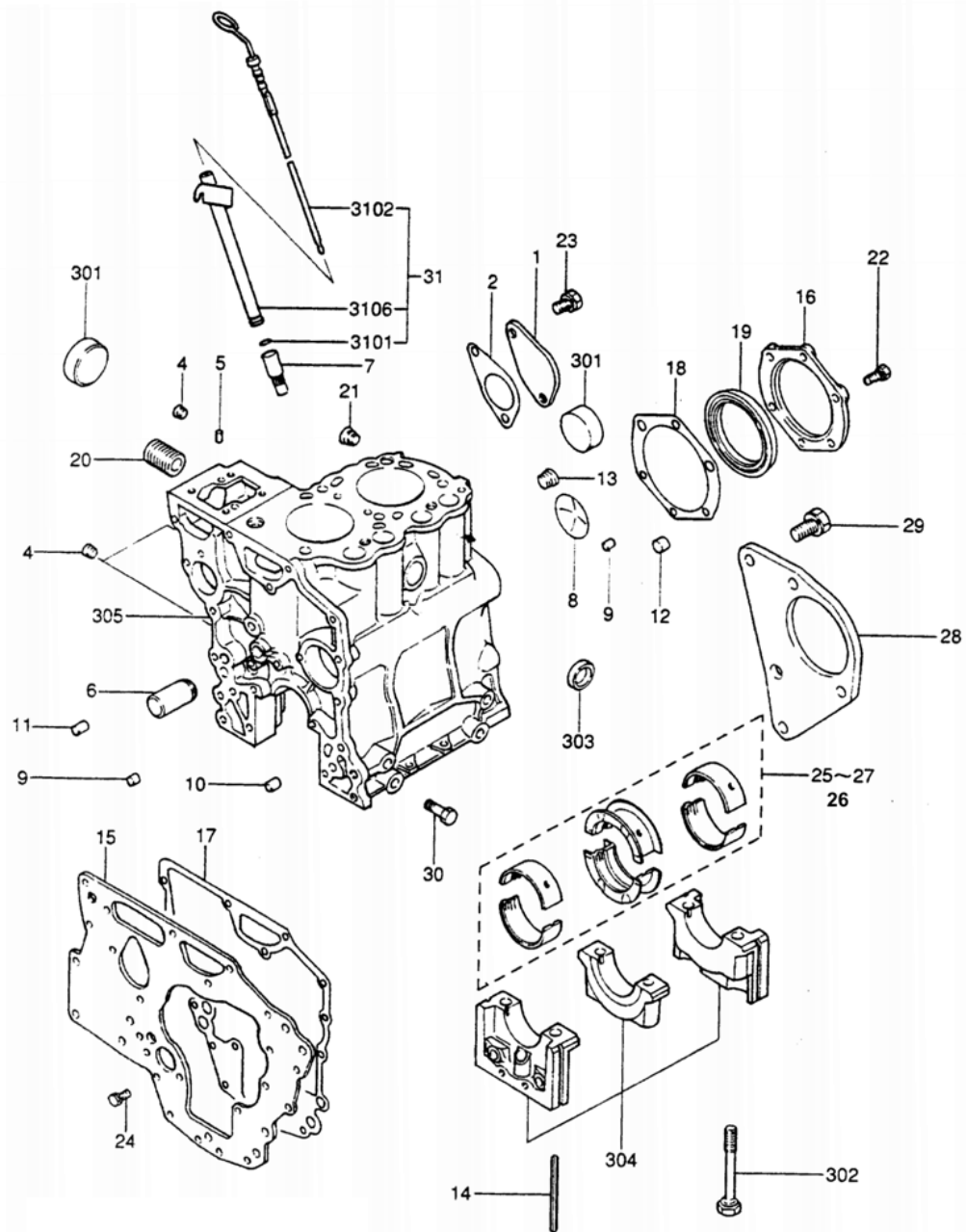

POS	PART NUMBER	DESCRIPTION	Um	QUANTITY
1	MIT010010-1		NR	1
2	MIT010010-2		NR	1
4	MIT010010-4		NR	1
5	MIT010010-5		NR	1
6	MIT010010-6		NR	1
8	MIT010010-8		NR	1
9	MIT010010-9		NR	1
10	MIT010010-10		NR	1
11	MIT010010-11		NR	1
12	MIT010010-12		NR	1
13	MIT010010-13		NR	1
14	MIT010010-14		NR	1
15	MIT010010-15		NR	1
16	MIT010010-16		NR	1
17	MIT010010-17		NR	1
18	F0098000120	GASKET MITS STEERINGWHEEL	NR	1
19	F0098000025	OIL SEAL MITS BENCH LF 16317	NR	1
20	MIT010010-20		NR	1
21	MIT010010-21		NR	1
22	MIT010010-22		NR	1
23	MIT010010-23		NR	1
24	MIT010010-24		NR	1
25	F0098000043	BEARING BENCH/STD 3PZ	NR	1
26	F0098000045	BEARING BENCH +0,50 3PZ	NR	1
27	F0098000044	BEARING BENCH +0,25 3PZ	NR	1
28	MIT010010-28		NR	1
29	MIT010010-29		NR	1
30	MIT010010-30		NR	1
31	MIT010010-31		NR	1
301	F0098000078	REAR BEDPLATE PLUG	NR	1

POS	PART NUMBER	DESCRIPTION	Um	QUANTITY
302	MIT010010-302		NR	1
303	F0098000079	FR BEDPLATE PLUG	NR	1
304	MIT010010-304		NR	1
305	MIT010010-305		NR	1
306	MIT010010-3106		NR	1
310	F0098000074	GAGE OIL LEVEL MITS	NR	1
311	C5100002037	O-RING 2037 1,78*9.25	NR	1
401	F0098000078	REAR BEDPLATE PLUG	NR	1
904	MIT010010-4		NR	1
909	MIT010010-9		NR	1

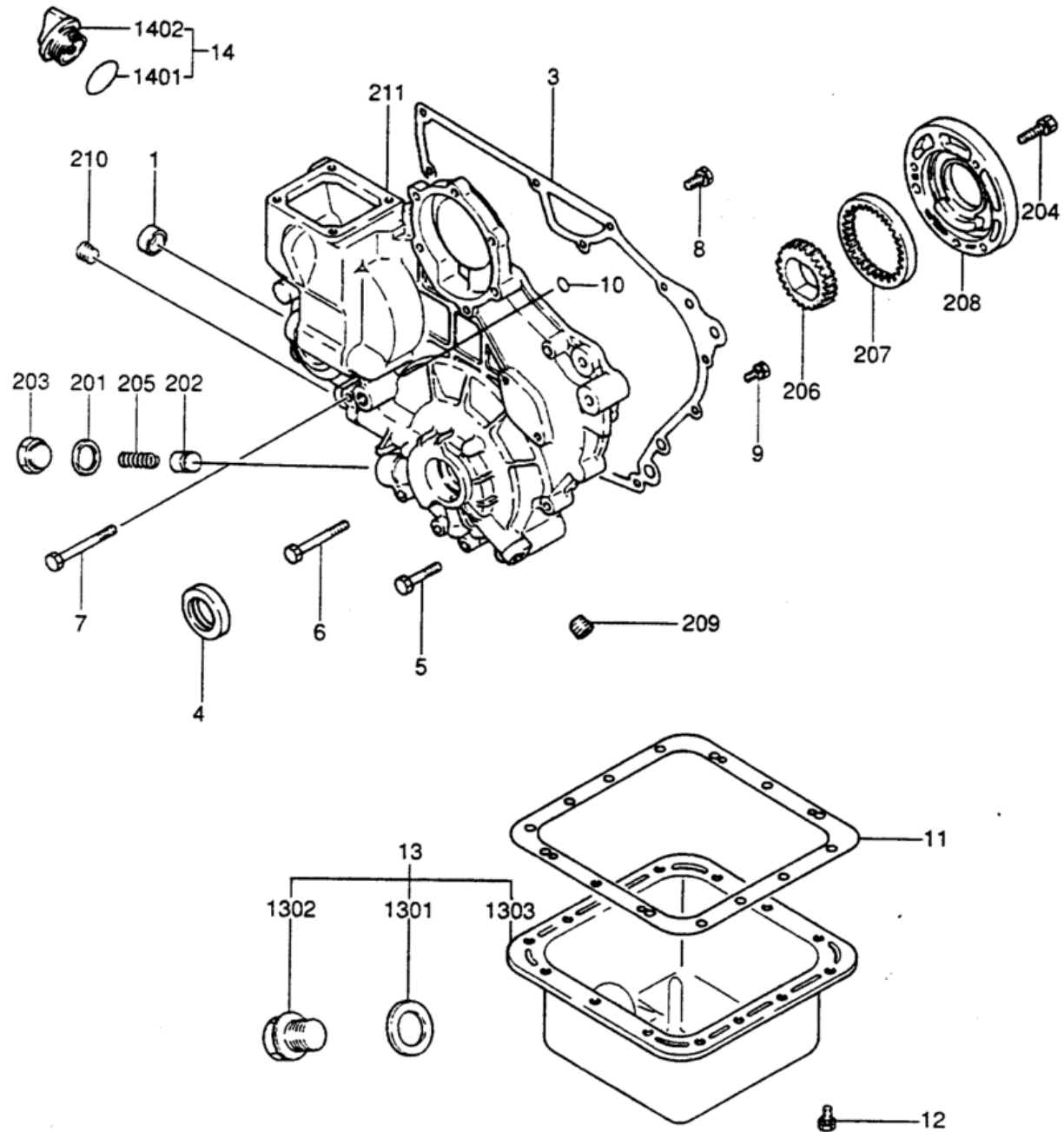

POS	PART NUMBER	DESCRIPTION	Um	QUANTITY
1	MIT010020-1		NR	1
3	F0098000030	GASKET MITS SUMP DISTRIBUTION	NR	1
4	MIT010020-4		NR	1
5	MIT010020-5		NR	1
6	MIT010020-6		NR	1
7	MIT010020-7		NR	1
8	MIT010020-8		NR	1
9	MIT010020-9		NR	1
11	F0098000026	GASKET MITS OIL	NR	1
12	MIT010020-12		NR	1
14	F0098000027	PLUG MOTOR OIL COVER	NR	1
130	MIT010020-1303		NR	1
132	F0098000070	PLUG MOTOR OIL UNDERPAN	NR	1
201	MIT010020-201		NR	1
202	MIT010020-202		NR	1
203	MIT010020-203		NR	1
204	MIT010020-204		NR	1
205	MIT010020-205		NR	1
206	MIT010020-206		NR	1
207	MIT010020-207		NR	1
208	MIT010020-208		NR	1
209	MIT010020-209		NR	1
210	MIT010020-210		NR	1
211	MIT010020-211		NR	1
1301	D0103018018	WASHER 18*24*1,5	NR	1

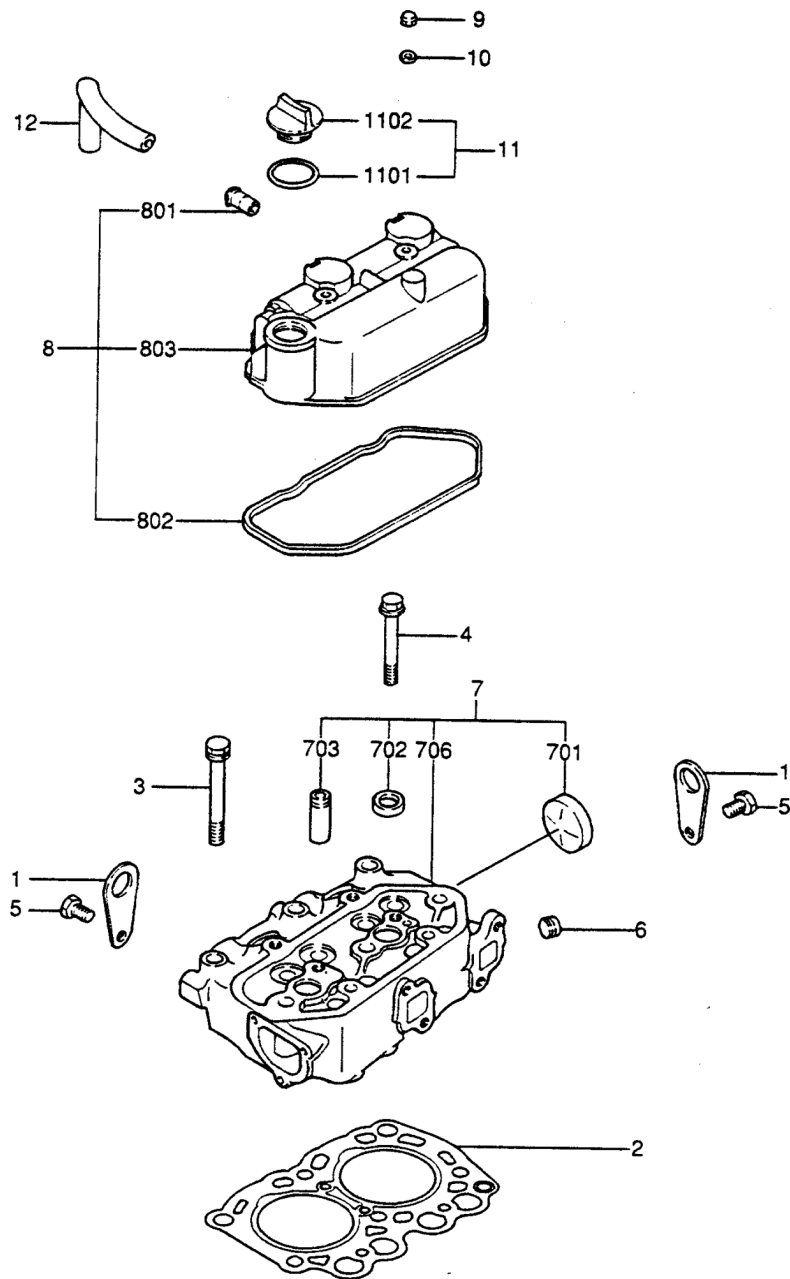

POS	PART NUMBER	DESCRIPTION	Um	QUANTITY
2	F0098000019		NR	1
3	F0098000073		NR	1
4	F0098000072		NR	1
6	MIT010030-6		NR	1
9	MIT010030-9		NR	1
10	MIT010030-10		NR	1
11	F0098000027	PLUG MOTOR OIL COVER	NR	1
701	F0098000078	REAR BEDPLATE PLUG	NR	1
702	F0098000080	MOTOR HEAD PLUG MITS	NR	1
703	F0098000059	FUSE STEERING MITS 334333	NR	1
706	F0098000083		NR	1
802	F0098000031		NR	1
803	F0098000092		NR	1

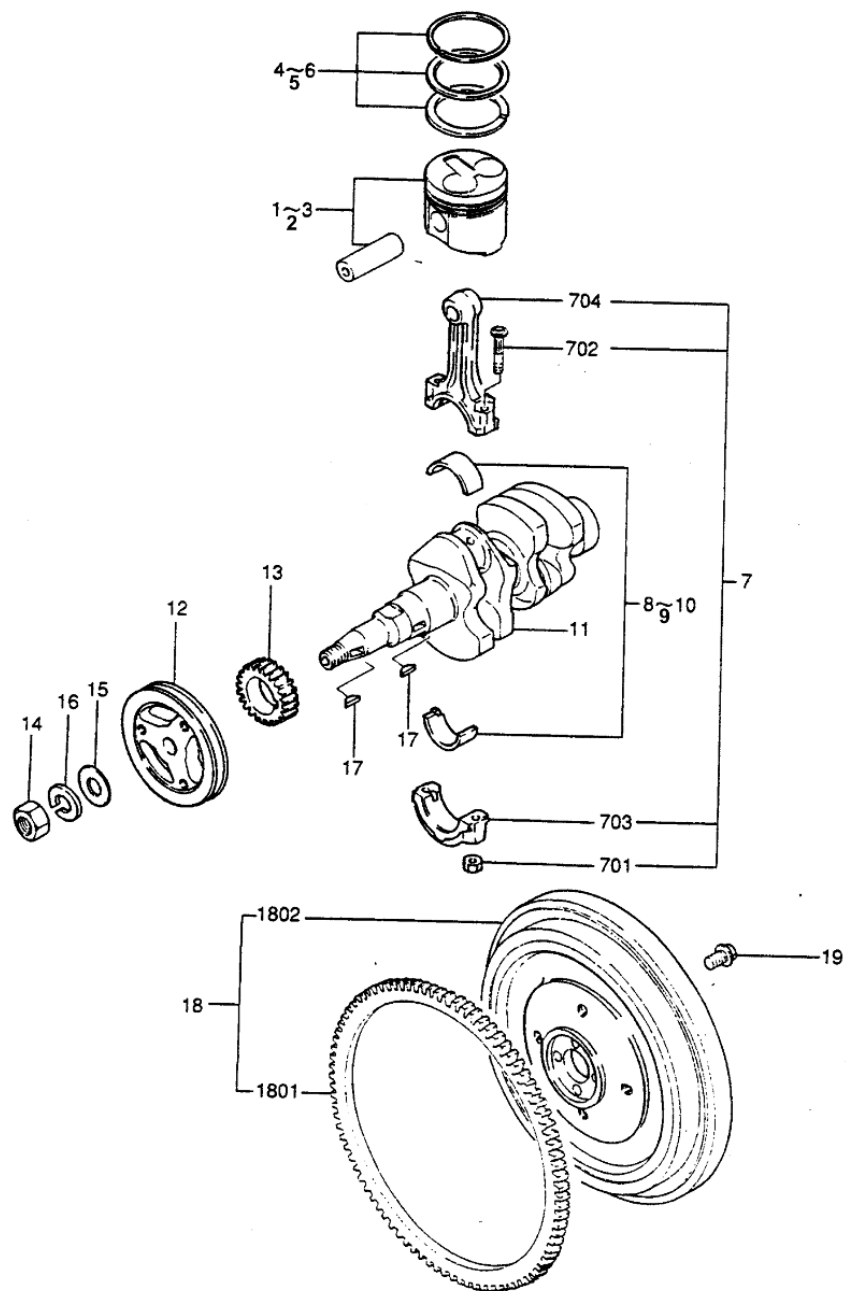

POS	PART NUMBER	DESCRIPTION	Um	QUANTITY
1	MIT010041	PISTON TV	ML	1
1	MIT010042	PISTON TN	ML	1
4	F0098000023	SEGMENTS MITS STD/ICF 433712	NR	1
5	F0098000037		NR	1
6	F0098000038		NR	1
7	F0098000067		NR	1
8	F0098000040		NR	1
9	F0098000041		NR	1
10	F0098000042		NR	1
11	F0098000081		NR	1
12	MIT010040-12		NR	1
13	MIT010040-13		NR	1
14	MIT010040-14		NR	1
15	MIT010040-15		NR	1
16	MIT010040-16		NR	1
18	F0098000088		NR	1
19	MIT010040-19		NR	1
701	MIT010040-701		NR	1
702	F0098000089		NR	1

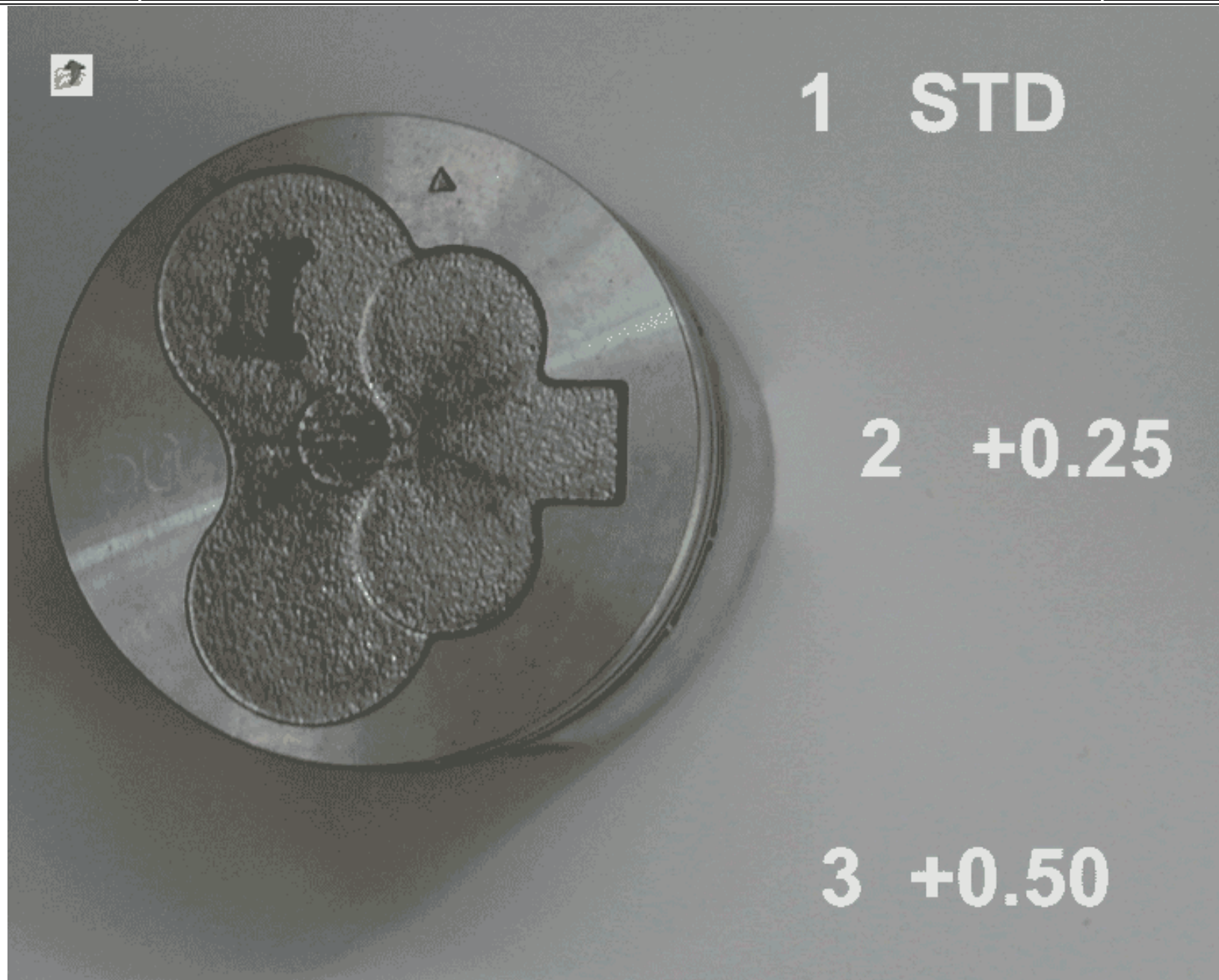



PISTON TV

MIT010041

POS	PART NUMBER	DESCRIPTION	Um	QUANTITY
1	F0098000022		NR	1
2	F0098000035		NR	1
3	F0098000036		NR	1

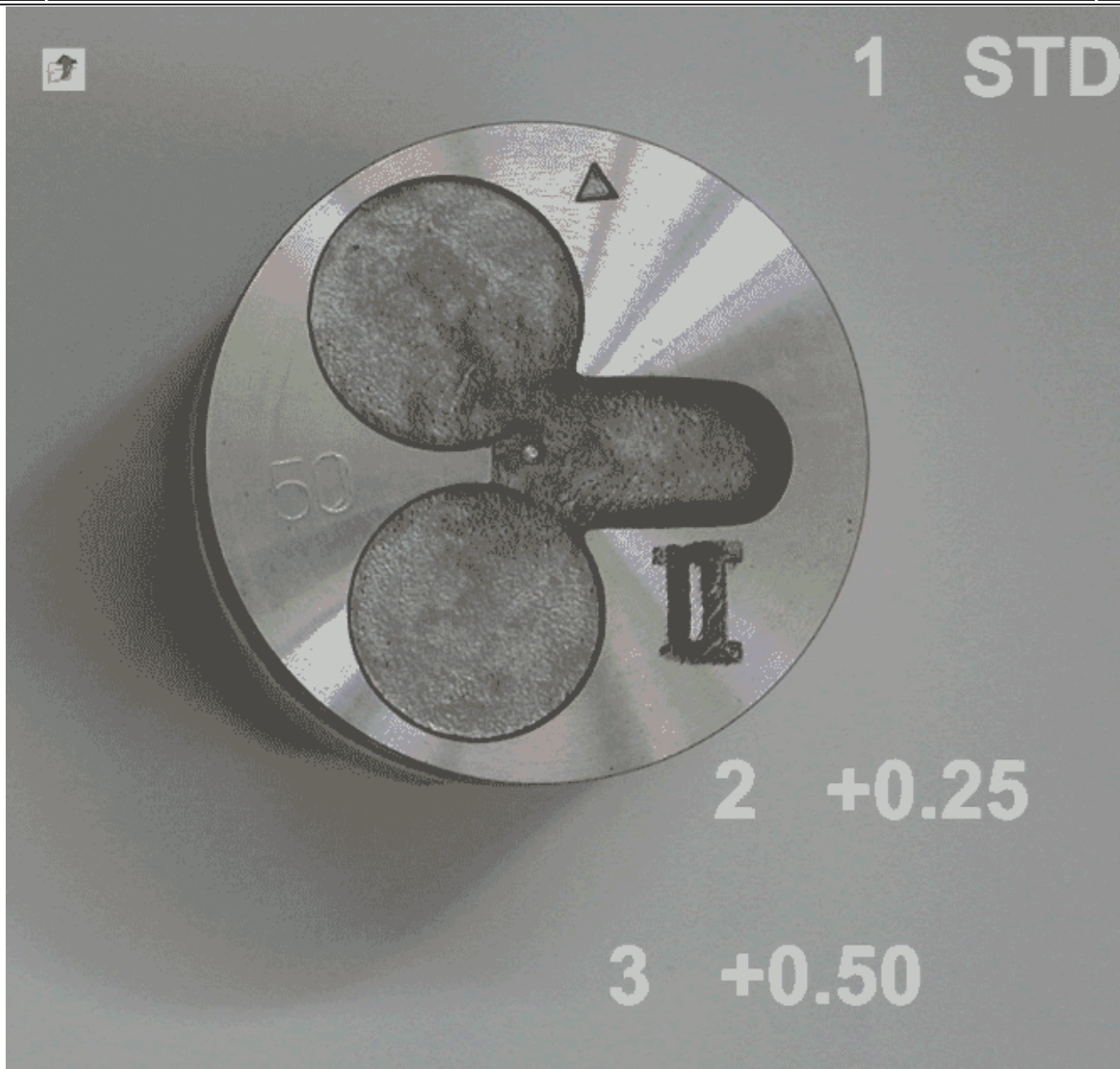

POS	PART NUMBER	DESCRIPTION	Um	QUANTITY
1	F0098000063		NR	1
2	F0098000064		NR	1
3	F0098000065		NR	1

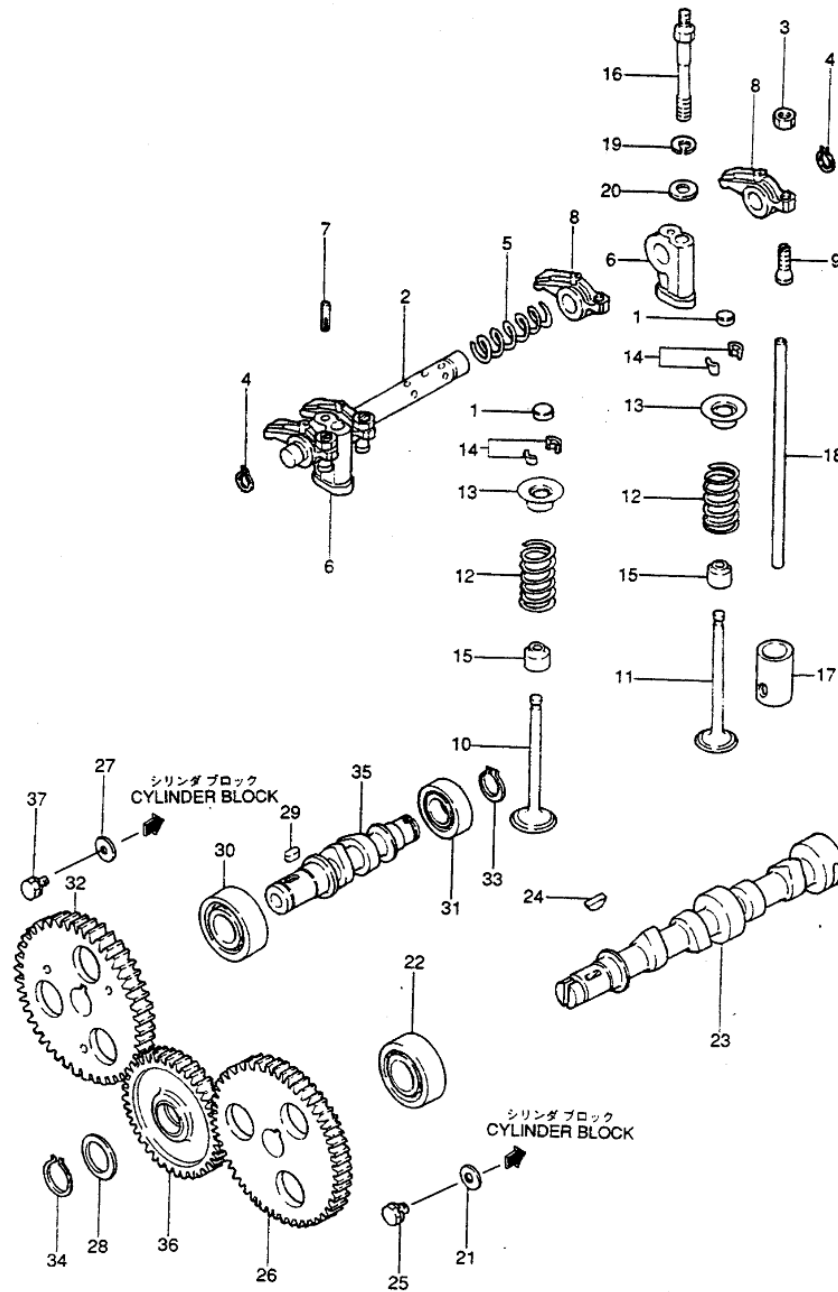

POS	PART NUMBER	DESCRIPTION	Um	QUANTITY
1	F0098000061		NR	1
2	MIT010050-2		NR	1
3	MIT010050-3		NR	1
4	MIT010050-4		NR	1
5	MIT010050-5		NR	1
6	MIT010050-6		NR	1
7	MIT010050-7		NR	1
8	F0098000085		NR	1
9	F0098000087		NR	1
10	F0098000057		NR	1
11	F0098000058		NR	1
12	MIT010050-12		NR	1
13	MIT010050-13		NR	1
14	F0098000095	VALVE COTTER MITS	NR	1
15	F0098000094	OIL SEAL MITS VALVE	NR	1
16	MIT010050-16		NR	1
17	MIT010050-17		NR	1
18	MIT010050-18		NR	1
19	MIT010050-19		NR	1
20	MIT010050-20		NR	1
21	MIT010050-21		NR	1
22	C5051006004	BEARING 6004 ALB/DIFF 33/83	NR	1
23	MIT010050-23		NR	1
24	MIT010050-24		NR	1
25	MIT010050-25		NR	1
26	MIT010050-26		NR	1
27	MIT010050-27		NR	1
28	MIT010050-28		NR	1
29	MIT010050-29		NR	1
30	C5051006004	BEARING 6004 ALB/DIFF 33/83	NR	1

POS	PART NUMBER	DESCRIPTION	Um	QUANTITY
31	C5051006003	BEARING 6003 ALB/INJ MITS L2C2	NR	1
32	MIT010050-32		NR	1
33	MIT010050-33		NR	1
34	MIT010050-34		NR	1
35	MIT010050-35		NR	1
36	MIT010050-36		NR	1
37	MIT010050-37		NR	1
91	F0098000061		NR	1
94	MIT010050-4		NR	1
96	MIT010050-6		NR	1
98	F0098000085		NR	1
912	MIT010050-12		NR	1
913	MIT010050-13		NR	1
914	F0098000095	VALVE COTTER MITS	NR	1
915	F0098000094	OIL SEAL MITS VALVE	NR	1

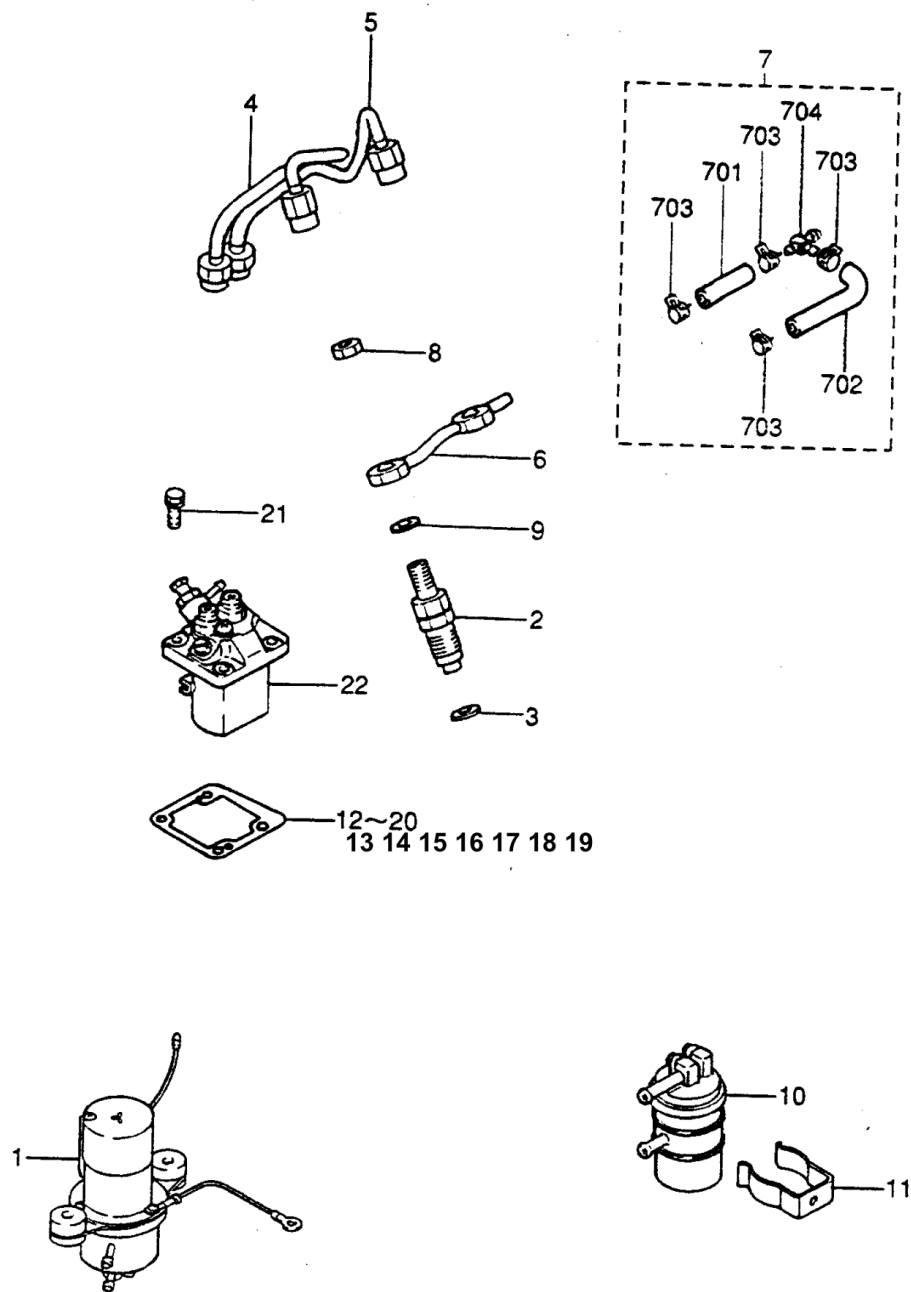

POS	PART NUMBER	DESCRIPTION	Um	QUANTITY
1	F0098000009	FUEL PUMP MITS 30A6000200	NR	1
2	MIT010080	INJECTOR	NR	1
3	F0098000109	WASHER MITS SEAL INJECTOR	NR	1
4	F0098000118		NR	1
5	F0098000119		NR	1
6	MIT010060-6		NR	1
8	MIT010060-8		NR	1
9	F0098000108	WASHER MITS RETURN INJECTOR	NR	1
10	F0098000054	FUEL FILTER 10M CPL TN	NR	1
12	F0098000020		NR	1
21	MIT010060-21		NR	1
22	MIT010070	INJECTION PUMP	NR	1
704			NR	1

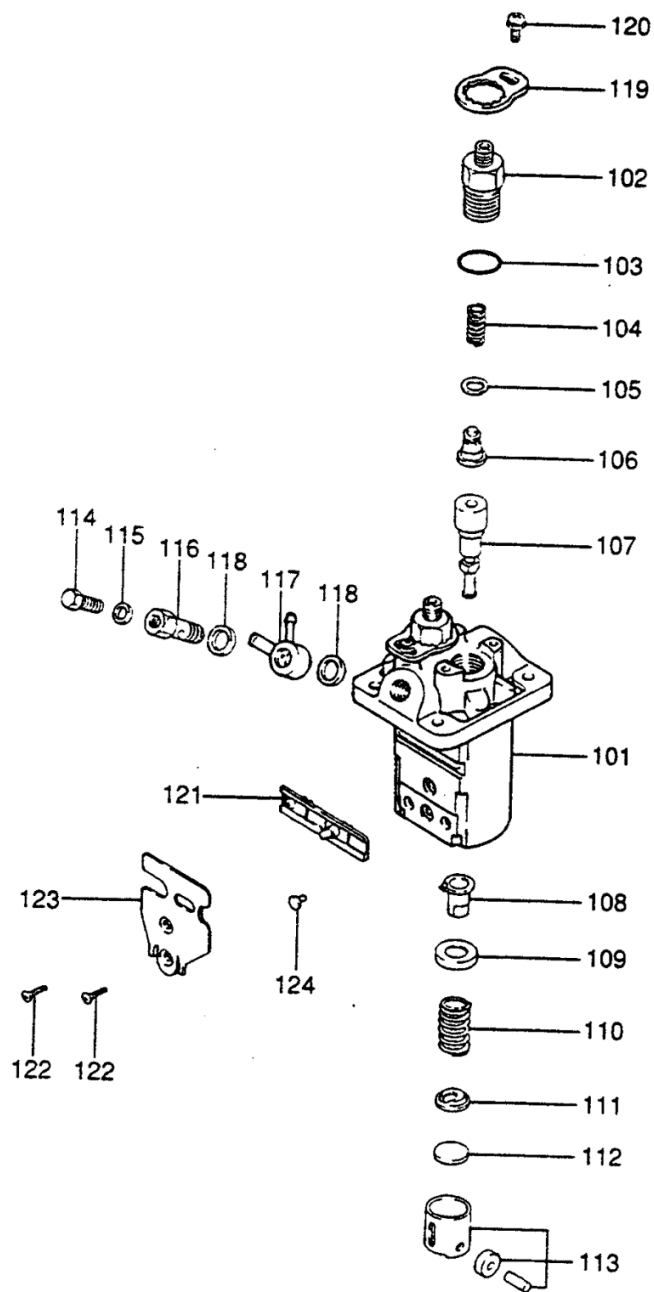

POS	PART NUMBER	DESCRIPTION	Um	QUANTITY
101	MIT010070-101		NR	1
102	MIT010070-102		NR	1
103	F0098000113	FUEL PUMP MIT O/RING	NR	1
104	MIT010070-104		NR	1
105	MIT010070-105		NR	1
106	MIT010070-106		NR	1
107	MIT010070-107		NR	1
108	MIT010070-108		NR	1
109	MIT010070-109		NR	1
110	MIT010070-110		NR	1
111	MIT010070-111		NR	1
112	MIT010070-112		NR	1
113	MIT010070-113		NR	1
114	MIT010070-114		NR	1
115	MIT010070-115		NR	1
116	MIT010070-116		NR	1
117	MIT010070-117		NR	1
118	MIT010070-118		NR	1
119	MIT010070-119		NR	1
120	MIT010070-120		NR	1
121	MIT010070-121		NR	1
122	MIT010070-122		NR	1
123	MIT010070-123		NR	1
124	MIT010070-124		NR	1
918	MIT010070-118		NR	1
922	MIT010070-122		NR	1

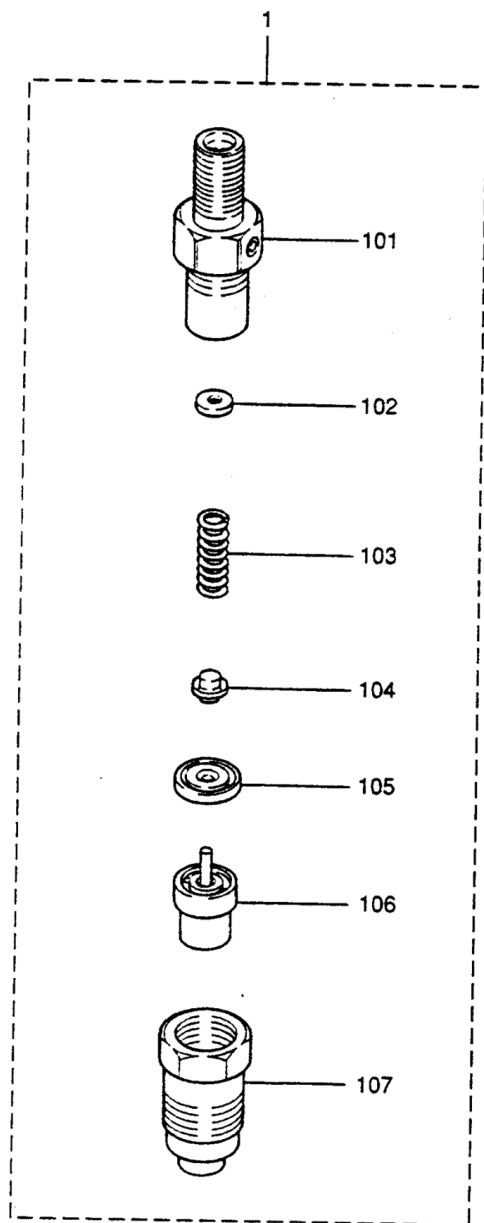

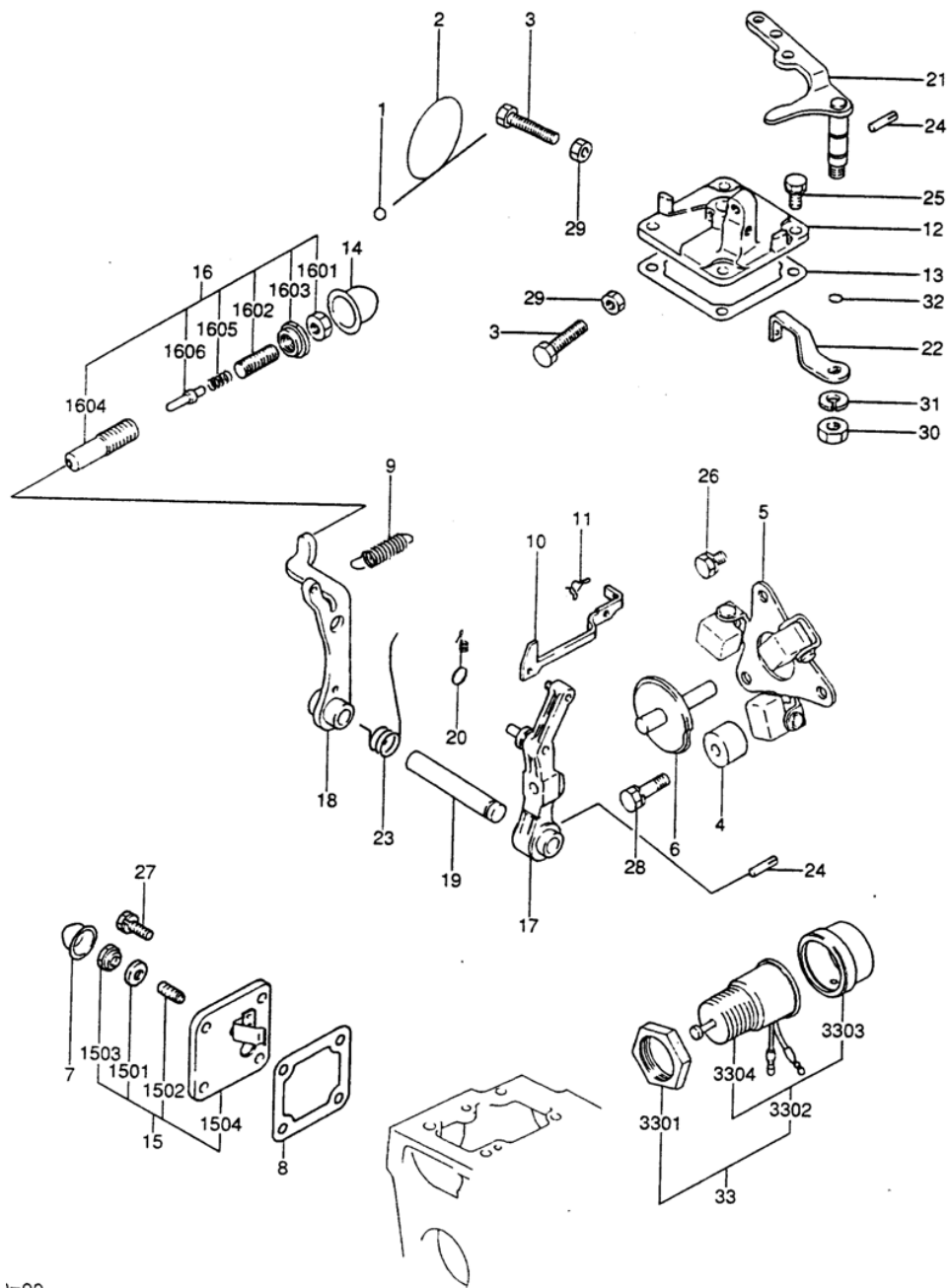

POS	PART NUMBER	DESCRIPTION	Um	QUANTITY
1	MIT010090-1		NR	1
2	MIT010090-2		NR	1
3	MIT010090-3		NR	1
4	MIT010090-4		NR	1
5	MIT010090-5		NR	1
6	MIT010090-6		NR	1
7	MIT010090-7		NR	1
8	F0098000084		NR	1
9	MIT010090-9		NR	1
10	MIT010090-10		NR	1
11	F0098000069		NR	1
12	MIT010090-12		NR	1
13	F0098000014		NR	1
14	MIT010090-14		NR	1
15	F0098000013		NR	1
16	MIT010090-16		NR	1
17	MIT010090-17		NR	1
18	MIT010090-18		NR	1
19	MIT010090-19		NR	1
20	MIT010090-20		NR	1
21	MIT010090-21		NR	1
22	MIT010090-22		NR	1
23	MIT010090-23		NR	1
24	MIT010090-24		NR	1
25	MIT010090-25		NR	1
26	MIT010090-26		NR	1
27	MIT010090-27		NR	1
28	MIT010090-28		NR	1
29	MIT010090-29		NR	1
30			NR	1

POS	PART NUMBER	DESCRIPTION	Um	QUANTITY
31	MIT010090-31		NR	1
32	MIT010090-32		NR	1
33	F0098000048		NR	1
150	F0098000068		NR	1
151	MIT010090-1501		NR	1
152	MIT010090-1502		NR	1
153	MIT010090-1501		NR	1
154	MIT010090-1503		NR	1
160	MIT010090-1604		NR	1
161	MIT010090-1601		NR	1
162	MIT010090-1602		NR	1
163	MIT010090-1603		NR	1
165	MIT010090-1605		NR	1
166	MIT010090-1606		NR	1
903	MIT010090-3		NR	1
924	MIT010090-24		NR	1
929	MIT010090-29		NR	1

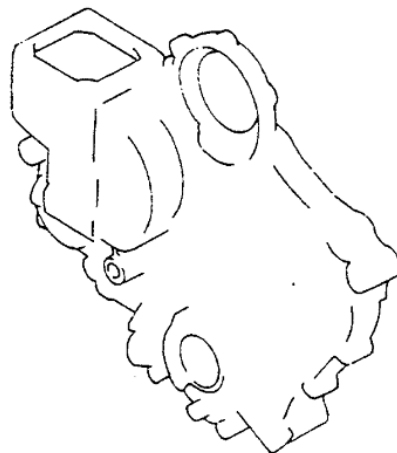
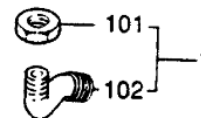
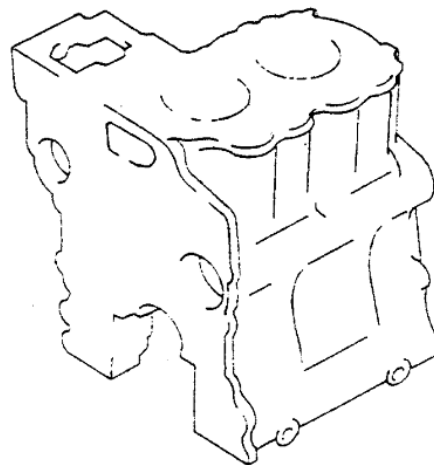
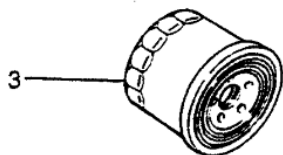



LUBRICATION SYSTEM

MIT010100

POS	PART NUMBER	DESCRIPTION	Um	QUANTITY
1	MIT010100-1		NR	1
2	F0098000046	BULB OIL SWITCH/PRESSURE	NR	0
3	F0098000008	OIL FILTER 10M/CARTRIDGE	NR	1
101	MIT010100-101		NR	1
102	MIT010100-102		NR	1

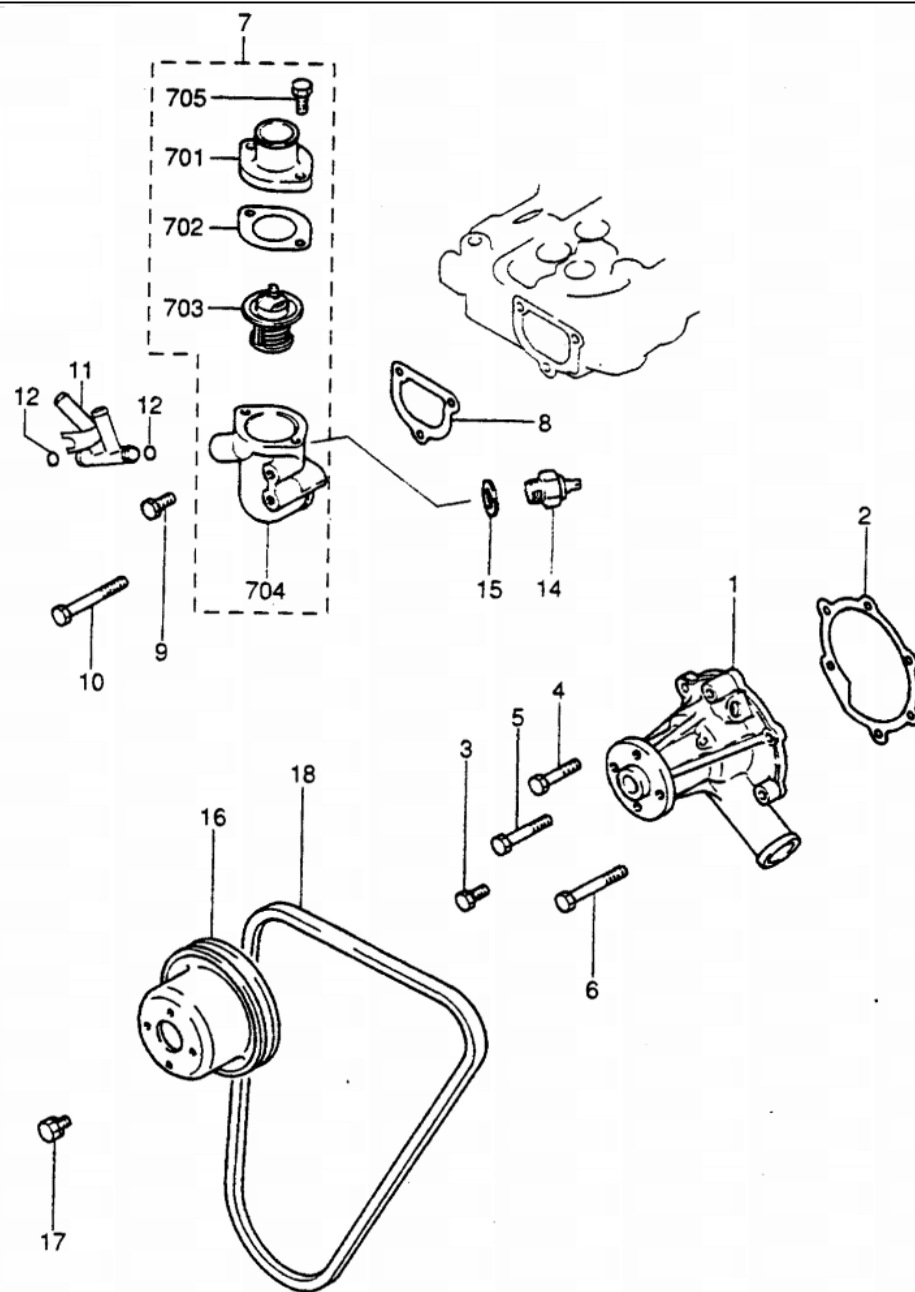

POS	PART NUMBER	DESCRIPTION	Um	QUANTITY
1	F0098000047	WATER PUMP MITS	NR	1
2	F0098000029		NR	1
3	MIT010110-3		NR	1
4	MIT010110-4		NR	1
5	MIT010110-5		NR	1
6	MIT010110-6		NR	1
8	F0098000024		NR	1
9	MIT010110-9		NR	1
10	MIT010110-10		NR	1
11	F0098000050	UNION RAF/10M BYPASS	NR	1
12	C5100002037	O-RING 2037 1,78*9.25	NR	1
14	F0098000056		NR	1
15	D0103016017	WASHER 16*22*1,5	NR	1
16	MIT010110-16	PULLEY MIT WATER PUMP	NR	1
17	MIT010110-17		NR	1
18	F0098000011		NR	1
701	F0098000071	UNION THERMOSTAT	NR	1
702	F0098000028	GASKET MITS FUSE	NR	1
703	F0098000039	THERMOST VALVE MITS	NR	1
704	F0098000077	UNION THERMOSTAT	NR	1
705	MIT010110-705		NR	1
912	C5100002037	O-RING 2037 1,78*9.25	NR	1

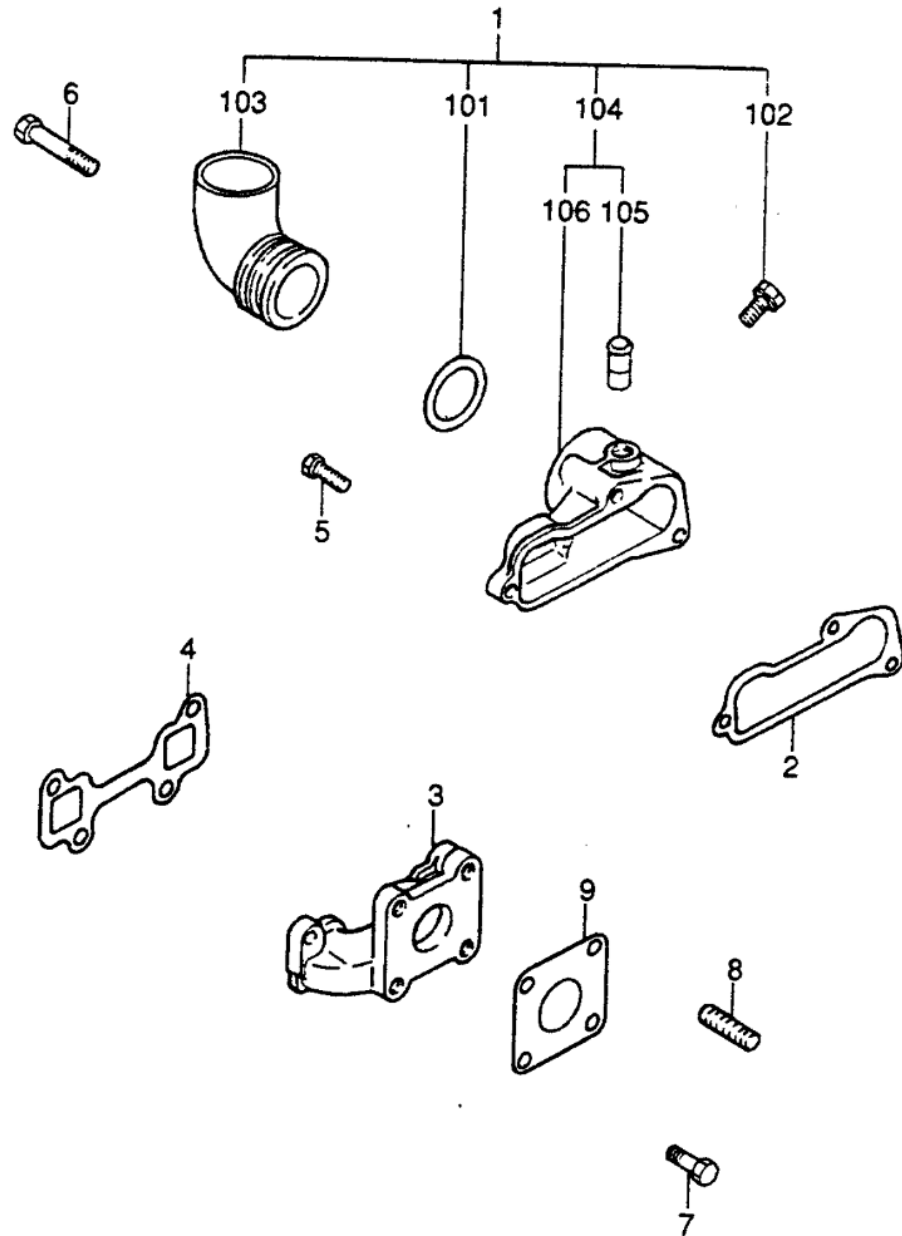

POS	PART NUMBER	DESCRIPTION	Um	QUANTITY
2	F0098000021	GASKET MITS 538 INTAKE	NR	1
3	F0098000075		NR	1
4	F0098000032		NR	1
5	MIT010120-5		NR	1
6	MIT010120-6		NR	1
7	MIT010120-7		NR	1
8	F0098000076		NR	1
9	F0098000012	GASKET MITS 538	NR	1
101	MIT010120-101		NR	1
102	F0098000053	SCREW[_]MITS COLLET F/AIR	NR	1
103	MIT010120-103		NR	1
104	F0098000052		NR	1
105	MIT010120-105		NR	1
106	MIT010120-106		NR	1

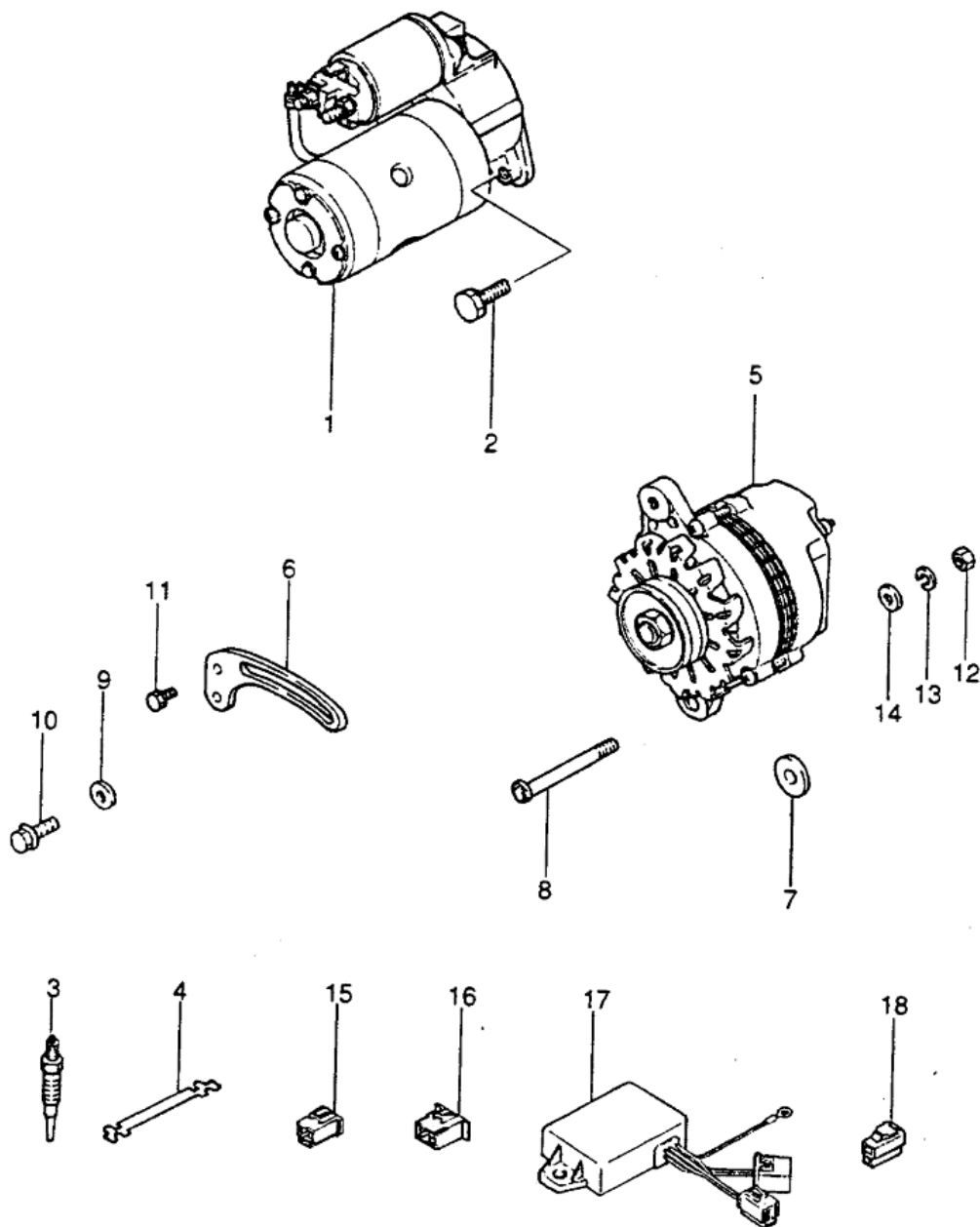

POS	PART NUMBER	DESCRIPTION	Um	QUANTITY
1	MIT010140	STARTING MOTOR	NR	1
1	MIT010141	STARTING MOTOR	ML	1
2	MIT010130-2		NR	1
3	F0098000017	GLOW PLUG MITS 10 C/NUT	NR	1
4	F0098000049		NR	1
5	MIT010150	ALTERNATOR	NR	1
5	MIT010150	ALTERNATOR	NR	1
6	MIT010130-6		NR	1
7	MIT010130-7		NR	1
8	MIT010130-8		NR	1
9	MIT010130-9		NR	1
10	MIT010130-10		NR	1
11	MIT010130-11		NR	1
12	MIT010130-12		NR	1
13	MIT010130-13		NR	1
17	F0098000010	ENGINE STOP RELAY 10 M538 4KW	NR	1

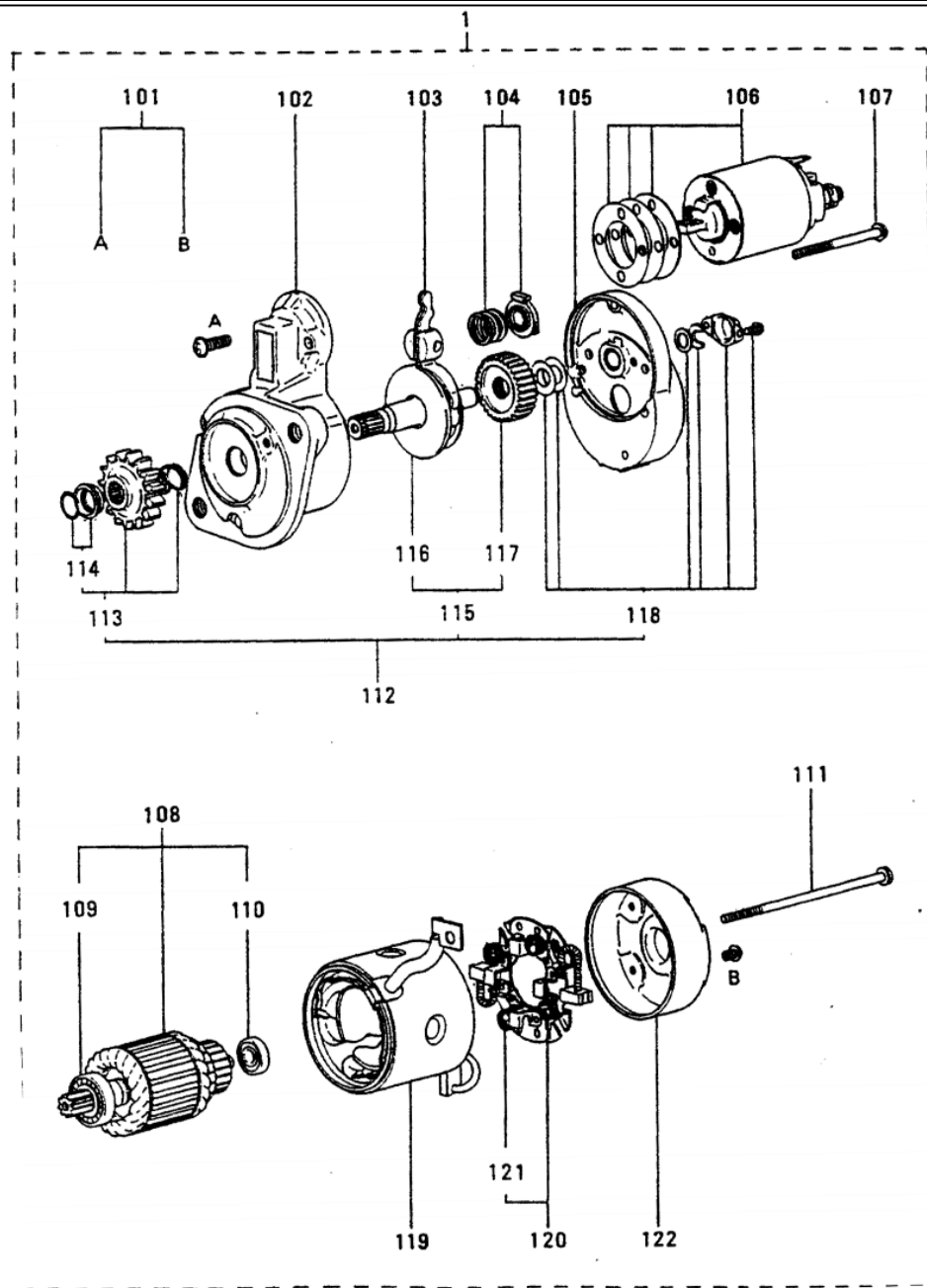



STARTING MOTOR

MIT010140

POS	PART NUMBER	DESCRIPTION	Um	QUANTITY
106	F0098000110	REMOTE CONTROL SWITCH MITS	NR	1
120	F0098000097		NR	1
121	F0098000098	SPRING MITS L2C	NR	1

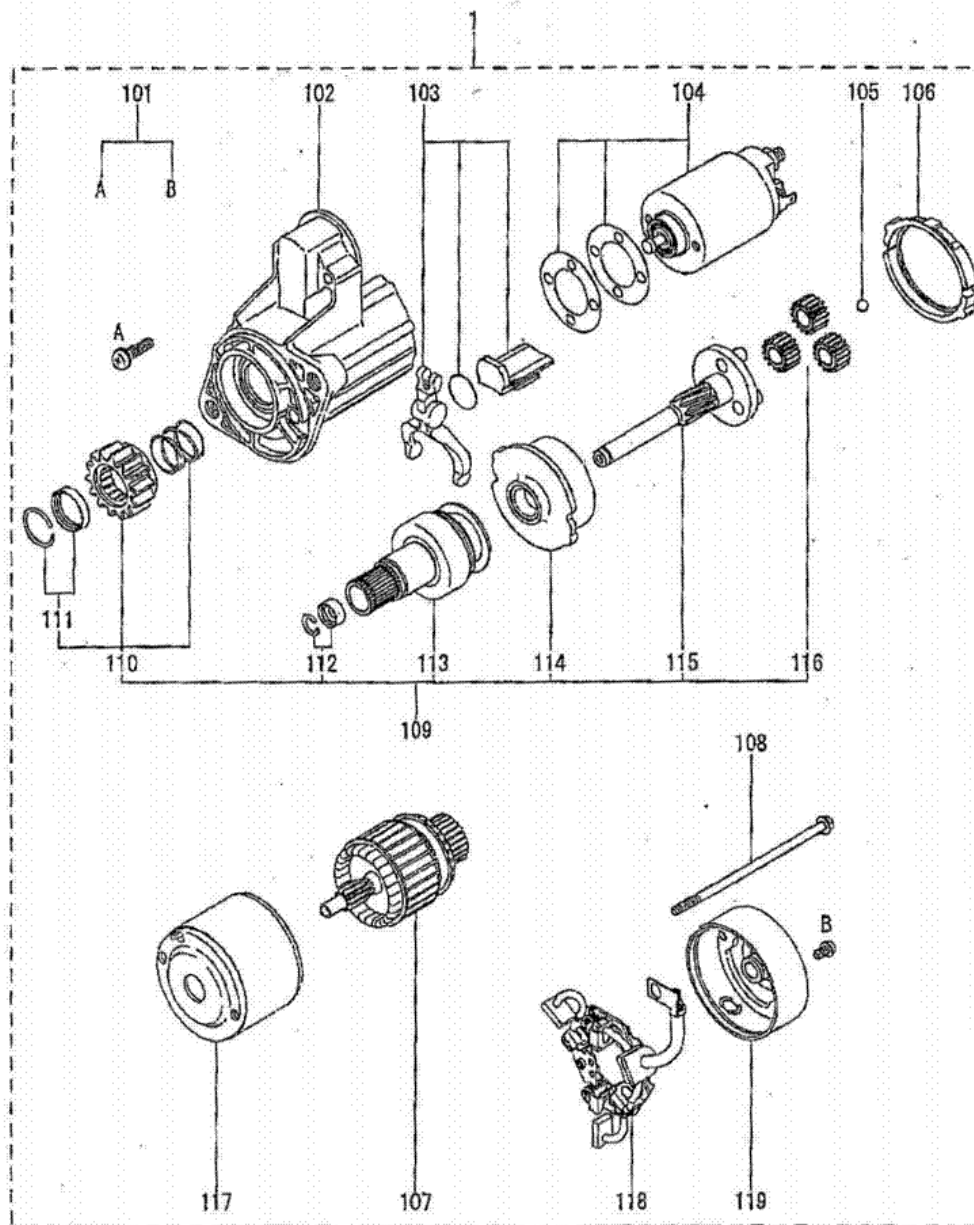



STARTING MOTOR

MIT010141

POS	PART NUMBER	DESCRIPTION	Um	QUANTITY
1	F0098000051		NR	1

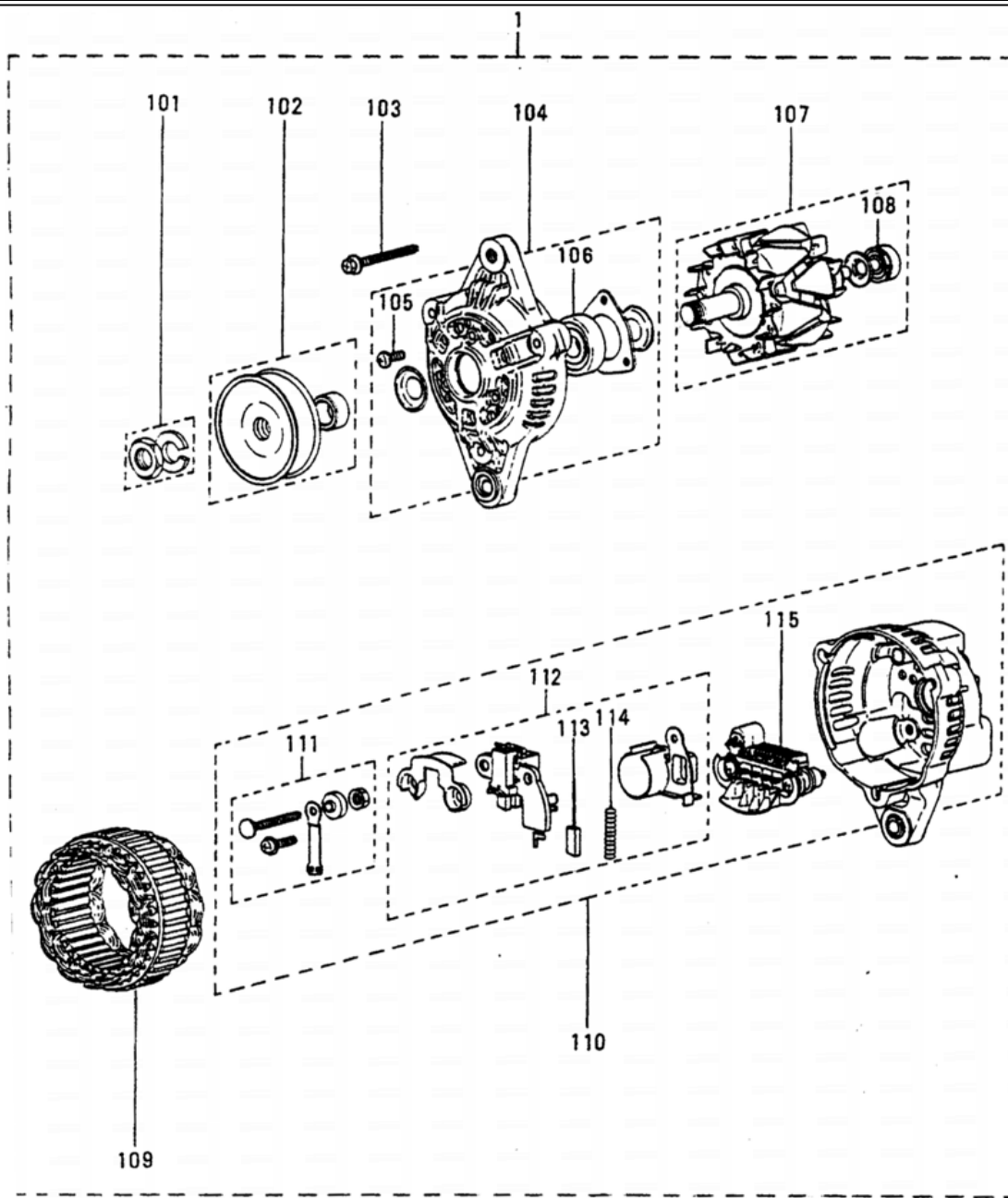



ALTERNATOR

MIT010150

POS	PART NUMBER	DESCRIPTION	Um	QUANTITY
1	F0098000015		NR	1

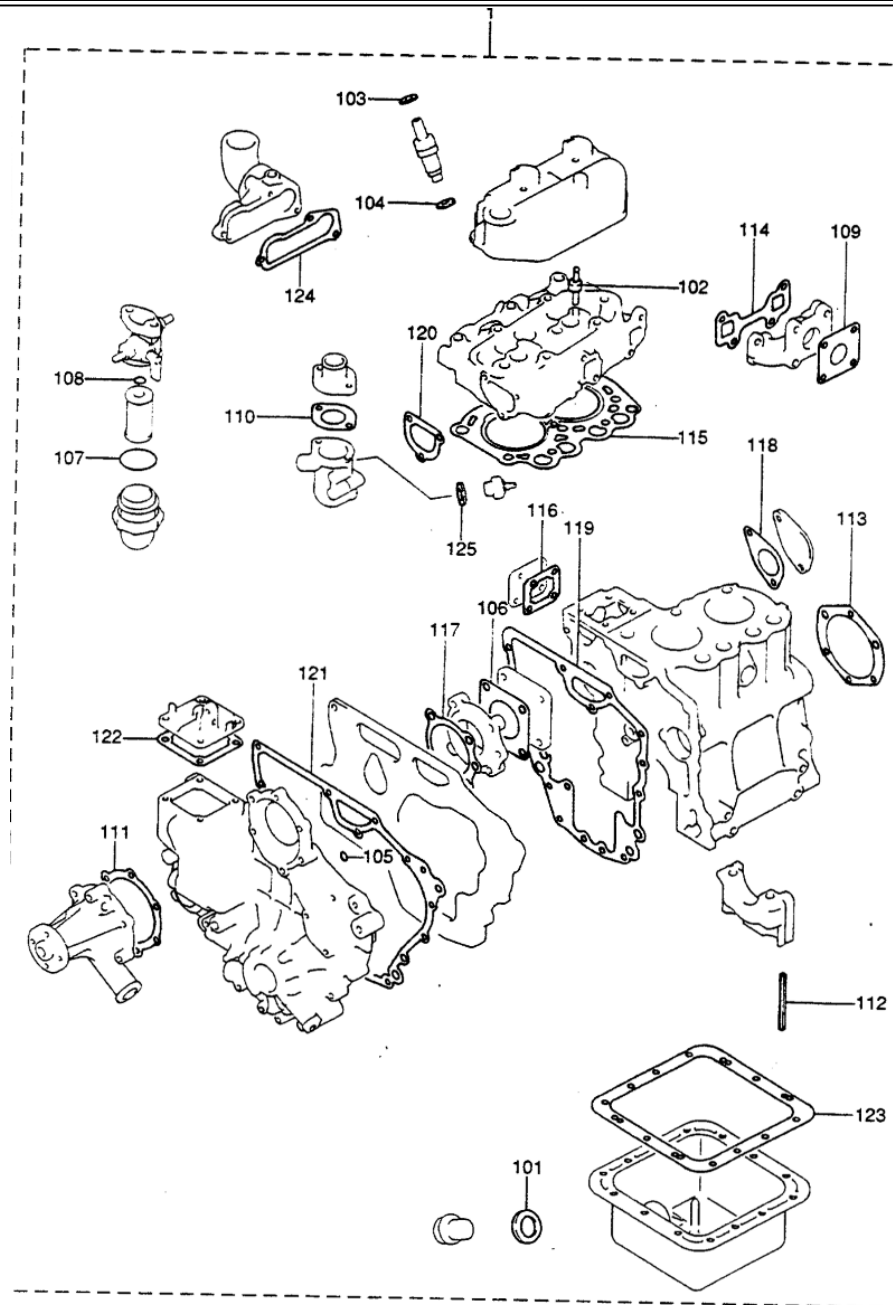

POS	PART NUMBER	DESCRIPTION	Um	QUANTITY
1	F0098000034		NR	1
101	MIT010160-101		NR	1
102	MIT010160-102		NR	1
103	MIT010160-103		NR	1
104	MIT010160-104		NR	1
105	MIT010160-105		NR	1
106	MIT010160-106		NR	1
107	MIT010160-107		NR	1
108	MIT010160-108		NR	1
109	F0098000032		NR	1
110	F0098000028	GASKET MITS FUSE	NR	1
111	F0098000029		NR	1
112	MIT010160-112		NR	1
113	MIT010160-113		NR	1
114	F0098000012	GASKET MITS 538	NR	1
115	F0098000019		NR	1
116	MIT010160-116		NR	1
117	MIT010160-117		NR	1
118	MIT010160-118		NR	1
119	MIT010160-119		NR	1
120	F0098000024		NR	1
121	MIT010160-121		NR	1
122	MIT010160-122		NR	1
123	F0098000026	GASKET MITS OIL	NR	1
124	F0098000021	GASKET MITS 538 INTAKE	NR	1
125	MIT010160-125		NR	1

